REFLECTOR 1975

Digitized by the Internet Archive
in 2014

https://archive.org/details/reflector1975na

THE REFLECTOR

GEORGIA SOUTHERN COLLEGE

STATESBORO, GEORGIA

That annoying little girl on the front row got a gold star a whole month before you did. And it hurt. All she had done was to keep her desk clean. But the teacher smelled something funny around your desk. (It was last weeks lunch the day you forgot.)

It always seemed that she was able to get away with everything. Such as kicking you when the teacher wasn't looking, but if you kicked back . . .

Feeling like a condemned criminal, you were sentenced to a form of psychological warfare peculiar to grammar schools . . . THE HALL. There you stood, terrified, your most earnest desire was to become part of the wall. You just knew that the Principal would catch you, and then the jig would be up.

But then, like a gift from God, the door opened and you heard your pardon. "You can come in now."

You shared everything. You went everywhere together. You traded him your pet turtle for his baseball cards, but the turtle died and you had to give the cards back. You never fought . . . Well, almost never; there was that time he said that you liked Sally. Just because you threw spitballs at her and then she sent you that icky note didn't mean that you liked her . . .

Your most treasured (and well guarded) possession was a dog-eared copy of Playboy stolen from your older brother. You weren't old enough to drive a car, but that didn't stop you from thinking about them. You knew the model, make, and horsepower of almost everyone of Detroit's efforts. You put cardboard in the spokes of your bicycle so it would sound like a motorcycle. You didn't think much about girls. And if you did, you wondered what they saw in things like stuffed animals, and the Beatles.

But if you were a girl, you understood it perfectly. You loved stuffed animals because they were so furry and cute. And as for the Beatles, well Paul had the dreamiest eyes. You couldn't begin to understand what guys saw in those loud, greasy cars.

What you were going to wear tomorrow, and more important, what your best friend was going to wear were much more interesting.

The Beatles Songbook
The Helpless Songs

You finally made it! You've thought about it. Dreamed about it. Prayed about it. And now here you are. With girl. A real live, flesh and blood girl.

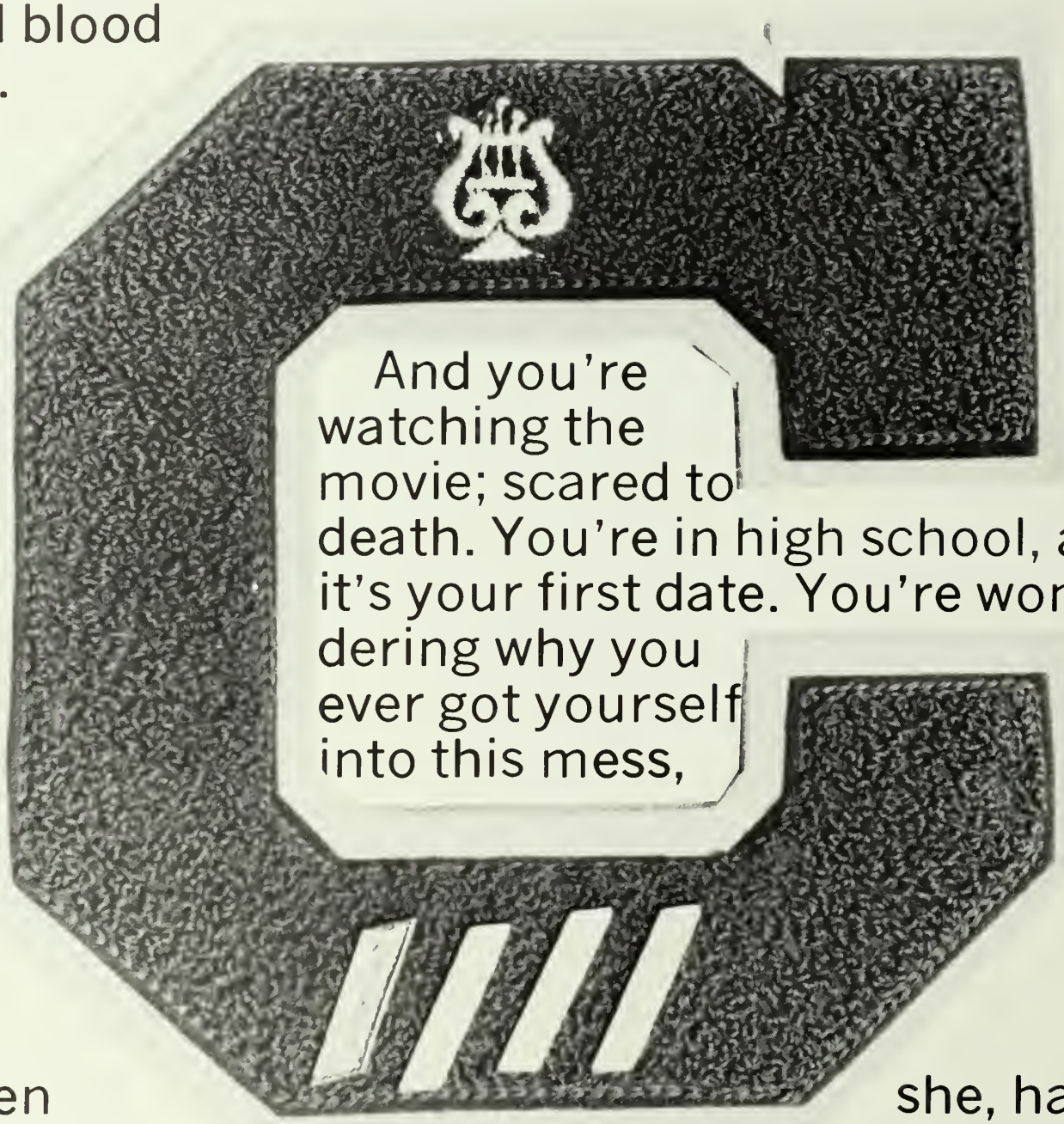

And you're watching the movie; scared to death. You're in high school, and it's your first date. You're wondering why you ever got yourself into this mess, when she, having decided to take matters into her own hands, says "it sure is a dull movie, can't we do something else?" So you did. You took her home.

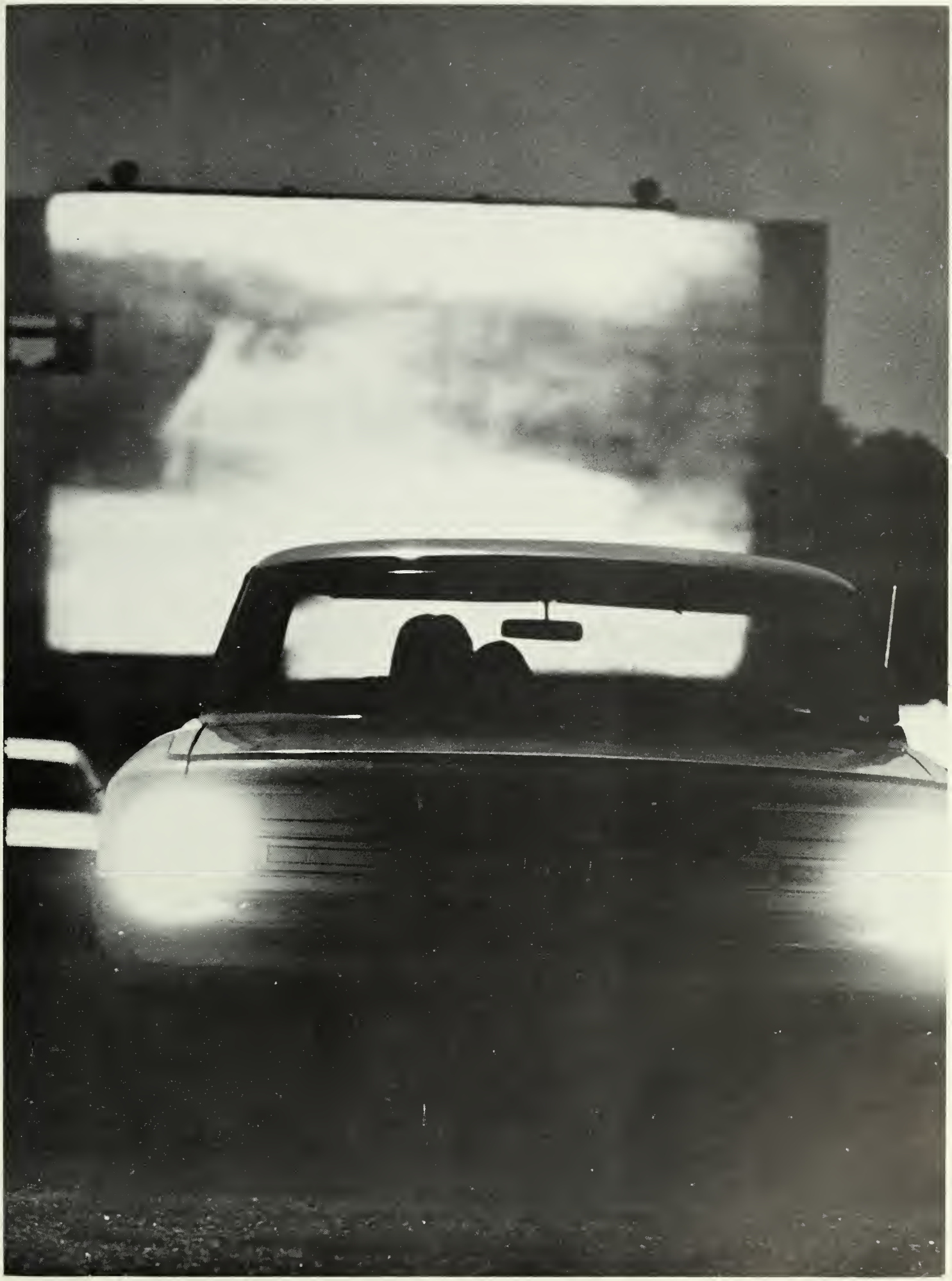

Mom and Dad pulled away in the car and there you were, on your own.

As you and the stranger that you discovered was your roomie contemplated each other across the confines of your 2 x 4 room, you were suddenly acutely aware of the feeling that you were a very small fish in a very large pond.

And you came to Southern because it was a small school.

Soon, however, you began to feel more at home as you were introduced to some of Southerns institutions.

Your education was beginning.

Your first lesson begins with the all terrifying, mind rattling experience of registration. This lesson includes late time cards, standing in line for 30 or 40 minutes to be told the class you want to take is closed out, and saying good-by to a close friend — namely money.

As you wearily trudged back to the dorm sadly thinking of your departed "friend", you begin to look at the world around you — the one you just bought.

All of sudden you realize that you've gotten a very nice looking campus for your investment. Your education continues . . .

"Which one?"
"What is it?"
Broccoli casserol
or Southern Surprise".
Southern Surprise?
What's that?".
"That's the surprise".

Having been "surprised" at the cafeteria, you no doubt went in search of a quiet spot in which to contemplate the condition of your stomach. You were sitting under a tree removing sand spurs from your feet when your head was almost removed by a low-flying Frisbee. Welcome to Sweetheart Circle.

Seeking a safer refuge, you wandered toward G.S.C.'s version of the Great Lakes. "Surely", you thought, "I will find rest here. But your reverie was suddenly shattered by a loud, distinct, "Quack". "Quack?", you thought, "But the Health Cottage is up the road."

Presently, a large group of individuals stormed the bank of the lake where they promptly sacrificed one of their number to the murky waters below. Fearing that you might be next, you furtively headed for your suddenly friendly dorm room, and . . .

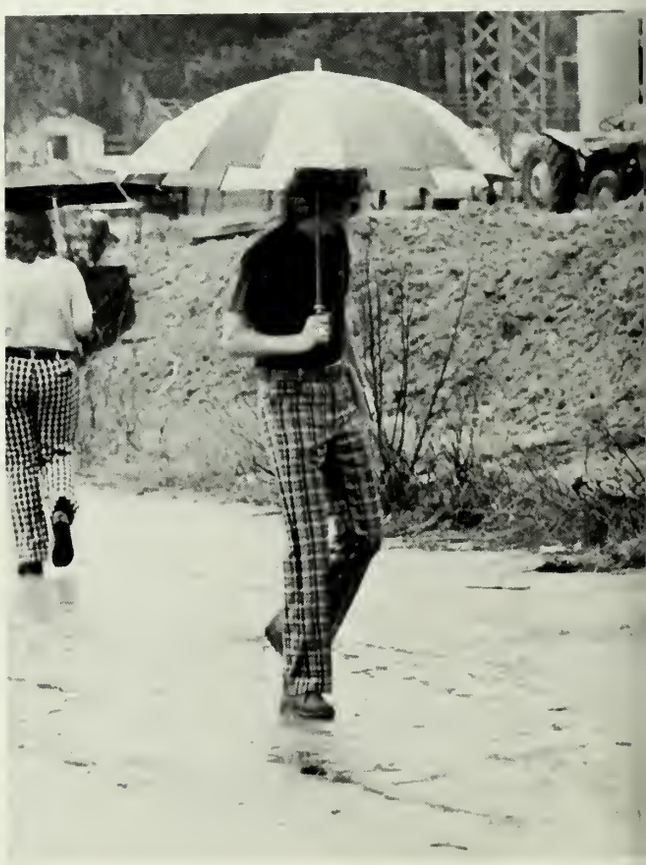

Welcome to
Georgia Southern

Contents

Opening 2
Student Life 28
Sports 108
Organizations 156
Classes 246
Faculty 280
Conclusion 312

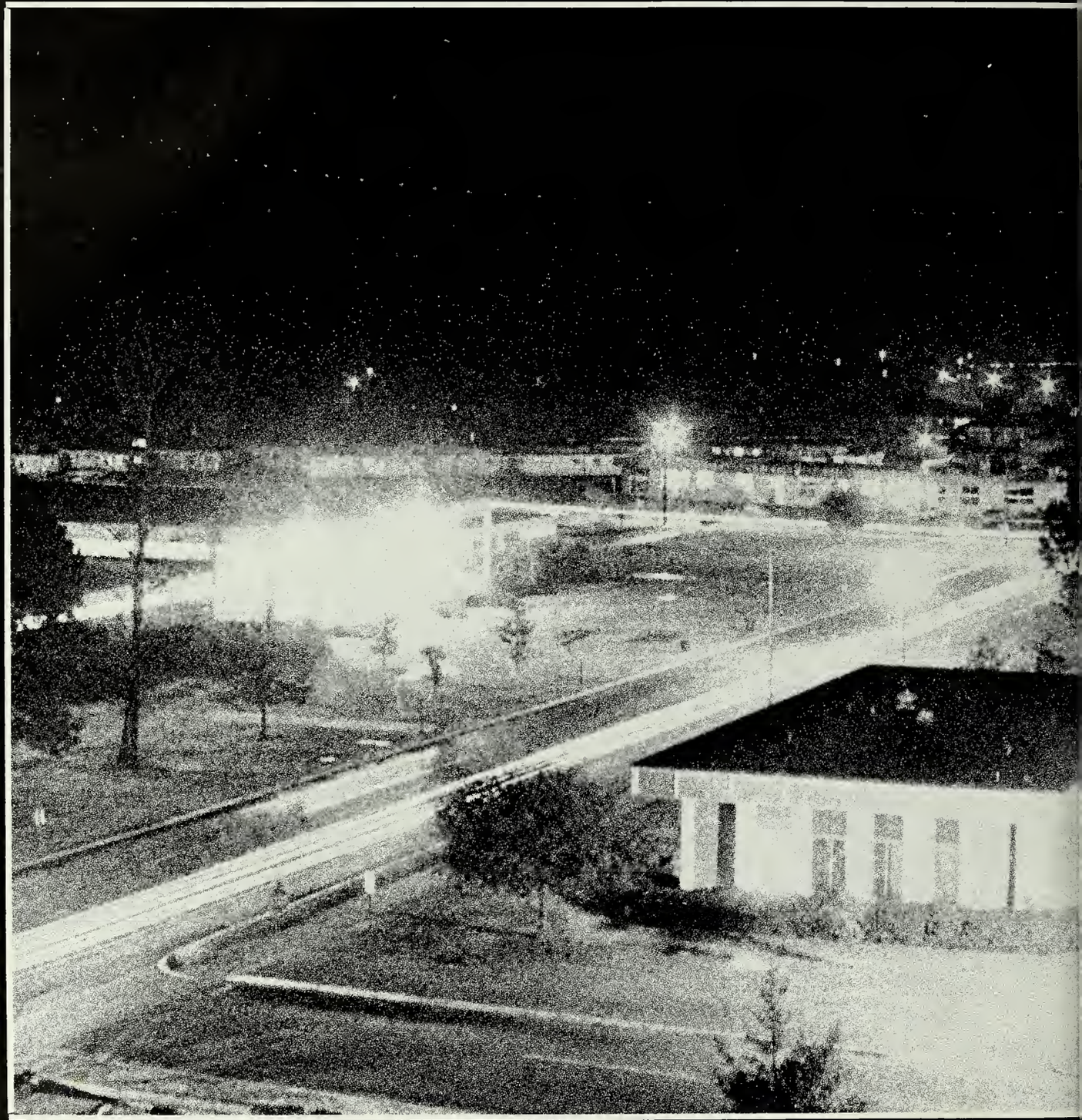

— michael manning

STUDENT LIFE

SOUTH GA. TEACHERS COLLEGE

School Gets New Bus (1917)

Georgia Southern College, like all other institutions, is changed by time. First called First District A & M School, it was founded sixty-nine years ago. During that interval of time the school has been transformed from a class enrollment of fourty-eight students to five thousand four hundred fourty-eight students in 1975. For the next ten pages we will glimpse at various aspects of our school's past, and in this way we will hopefully be able to better identify ourselves with the past in order to change with the future.

Perhaps the most noticeable change is the appearance of the campus itself. Growth at GSC has not been destructive, rather a blending of old and new For example, Anderson Hall, Deal Hall and the Administration building were the first buildings constructed, and they are still in use. The Administration building served as classrooms and library in the early days. The library was moved to its own building, Rosenwald Library, in 1938. Next year we will be using our newly constructed library. The cafeteria was soon transfered from the Administration building to another building which also served as faculty housing. This building was located about where the old water tower is today.

Since its establishment, GSC has helped meet Georgia's educational needs. First, it was a Georgia Normal School, the First District A & M School, and its purpose was to teach agriculture and mechanics on the high school level. By 1929 there was an increasing need for teachers; consequently, First District A & M School was transformed into South Georgia Teachers College. The Georgia legislature dropped "South" from the school's name in 1939 making it Georgia Teachers College. The final change to date occured in 1960 when it became known as Georgia Southern College. Incidentally, the mailing address was changed in the same year; prior to 1960 all mail to the college was addressed to "Collegeboro." The school has evolved along with its name, and we are still in the continual process of change.

Junior Privileges

1. Girls may go to town in groups of two.
2. Boys may be away from dormitory 2 nights each week, not counting Saturday and Sunday provided they return to campus by 11:00 P. M.
3. Juniors usher for commencement sermon and graduation exercises.
4. Girls may walk to the big road in groups of two before sundown.
5. Girls not required to wear uniform.
6. Juniors sit at head of table.
7. Girls may go to show in town in afternoon in groups of two one day a week, not counting day all go.
8. Girls may have dates every Sunday night.

Senior Privileges

All of the junior privileges and:

1. Boys may be out any night provided they return to campus by 11 P. M.
2. Be exempt from last term examinations provided their daily class average is C or above. Students completing work in summer will count summer term as last term.
3. Girls may play tennis with boys any afternoon.
4. Girls in groups of two may go to town any afternoon except Sunday.

Not only the appearance of the campus itself, but also the whole system of rules and regulations within the school has changed. There was a time when classes were held six days a week, and students were not allowed to leave campus at all. Today, it is almost impossible to imagine mandatory mass calisthenics at dawn every morning, the required uniforms for men and women and attending college for the phenomenal yearly fee of $172. Throughout its history, GSC has been infamous for regulating the social life of its students. Women were allowed male callers "no oftener than twice a month," only with the permission of the Dean of course, and only on Sunday afternoons. The regulations were loosened with time as the school grew. Students were given more privileges; groups of two or three girls were actually allowed to walk to town on afternoons (with proper escorts, of course!), and soon dates were allowed on any weekend. Curfew hours continued to be extended through the years until this year when the curfews were abolished forever (effective next year, 1975-76).

COLLEGE AND ATHLETIC YELLS

Hit 'em high! Hit 'em low!
Come on, Blue Tide,
Lets' go!

(Whistle or holler)
Boom! Rah!
Blue Tide, Blue Tide,
Rah! Rah! Rah!

With a vevo, with a vivo,
With a vevo, vivo, vim
Johnnie get a rat trap,
Bigger than a cat trap,
Bum! Bum! Bum!
Cannibal, Cannibal
Sis-Boom-Bah!
Blue Tide, Blue Tide
Rah! Rah! Rah!

When you're up, you're up,
When you're down, you're down,
When you're up against
Blue Tide,
You're upside down!

Hey! Fight!
Hey! Fight!
Hey team, Fight! Fight!

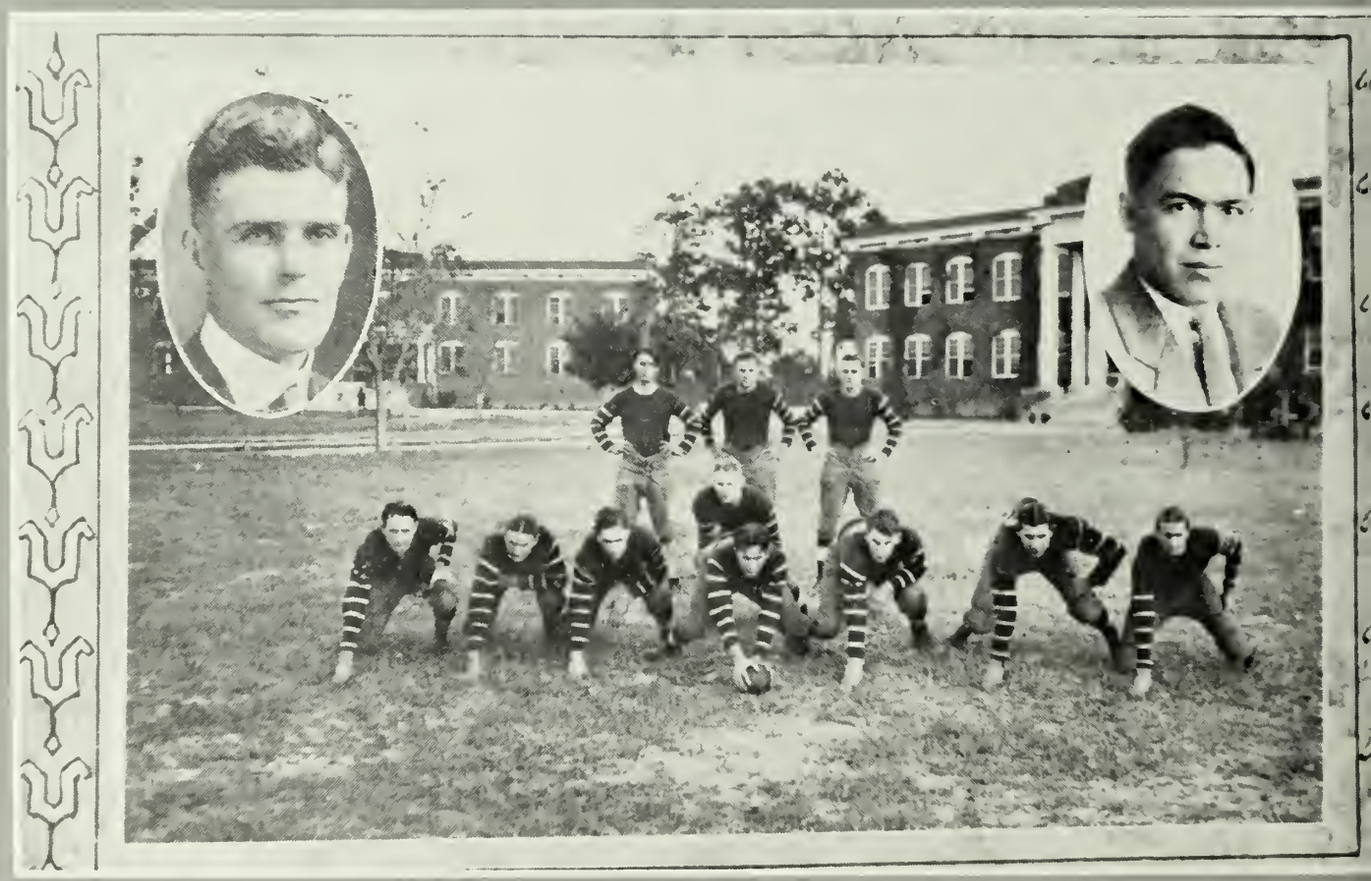

Athletics has always been an integral part of USC's program. As you can see from the photographs, our athletic program has changed somewhat over the years. Ah for the days when the girls played basketball behind Dear Hall, then known as East Hall, and the football team charged onto the field while the students yelled "Boom! Rah! Blue Tide, Blue Tide, Rah! Rah! Rah!"

Student involvement was important then as it is now, but it often was shown in different ways. For instance, the students wanted a swimming pool. However, the college could not afford to have one built. The administration agreed to furnish the materials if the boys would supply the manual labor. The boys did the work while the girls provided cool lemonade for refreshment. Granted we cannot hope for such simple solutions today, but hopefully the spirit of concern is still present.

The George-Anne

PUBLISHED BY THE STUDENTS OF THE SOUTH GEORGIA TEACHERS COLLEGE

VOL. 7 — COLLEGEBORO, GA., MONDAY, OCTOBER 2, 1933 — NO. 1

OUR COLLEGE NEWS — VIEWS

Everybody is ready to hear more about the big building project the Teachers have launched for T. C. [illegible] Whoopee! Think of the T. C. we're going to have

[illegible] Anderson, president of Wesleyan College, visited our school and chapeled a few days ago

The literary societies are very wide awake. Both are pulling hard for new members. Hurry up, Freshmen, and take sides.

And now football boys, somebody's going to know what you're doing, so you had better come out on the top like Caldwell, of the Associated Press, who was here a few days ago, promised Coach Smith to give our games some publicity.

Chapel programs are going to be enjoyable this year if the first are an index. We have already witnessed good speakers and music.

A concert by the orchestra is a pleasant feature next week

The Y. W. C. A. had charge of the regular vesper program for the Y. M. followed. They will [illegible] year, with a few specials occasionally in between.

The total enrollment so far this year is [illegible]. Of this number there are [illegible] boys and 364 girls. Some [illegible] ratio than last year.

[illegible] Wanted two first [illegible]. Must prove ability [illegible] babies. Apply B. L. [illegible] P. D. Russell, phone 53-L, [illegible] Ga.

[illegible] outdoor stove is under construction down by the lake and around the forest camp. These are used for bunkoffs, fish frys and [illegible]

[illegible] is fortunate in having the services of Mrs. Marvis [illegible] Allen Sartino Woods in the [illegible] department. Mrs. Cox, who has [illegible] with the Metropolitan Opera [illegible], of New York, is teaching [illegible] Miss Wood, a graduate of [illegible], is teaching violin.

[illegible], under the direction of [illegible] Monroe, is tuning up for a [illegible] year.

[illegible] let this opportunity pass [illegible] about the splendid work of [illegible] is trying to make West [illegible] a good place in which to [illegible]

[illegible] of the wildlife over. It was [illegible] appreciated by others of the [illegible] Japan teaching a large [illegible] of the boys the graceful art [illegible]. This class meets from [illegible] each evening in the gym.

1933 FOOTBALL SCHEDULE

October 6—Norman Park ..... At Norman Park
OCTOBER 13—GORDON ..... AT STATESBORO
OCTOBER 20—BREWTON-PARKER ..... AT STATESBORO
October 27—Middle Georgia College ..... At Cochran
November 3—Rollins ..... At Winter Park
NOVEMBER 10—South Georgia State ..... AT STATESBORO
November 17—G. M. C. ..... At Milledgeville
NOVEMBER 30—NEWBERRY ..... AT STATESBORO

ALL GAMES IN STATESBORO, 3 P. M.

CLASS OFFICERS ARE INSTALLED

With the election of officers in the freshman class on Friday, September 29th, organization of all the four classes has been completed.

The senior class has selected the following officers: Josephine Murphy, president, James Sullivan vice president, Rosetree Lewis, secretary-treasurer, Martha Robertson, James Carruth and T. D. McBride, student council representatives.

J. E. Smith was chosen to head the junior class, with Sadie Fulcher, vice-president; Charlie Munch, secretary; Carolyn Mundy, treasurer; Louise Quantrick and Leonard Kent, student council representatives.

Results of the sophomore election were as follows: Corinne Lanier, president, Edna Bennett, vice-president, Martha Smith, secretary; Alton Settle and John Gaissert, student council representatives.

The freshmen have elected James Chapman, president, Bob Pound, vice-president, John Bowen secretary, and Bobby McLemore, treasurer.

Societies Hold First Meeting

The Stephens and Oglethorpe literary societies met Thursday evening at 7:15 o'clock, the Oglethorpe meeting in the training school and the Stephens in the auditorium.

The Stephens' meeting was opened with a song, "T. C.'s Colors." Leonard Kent, president of the society, welcomed the new students. Carmen Brown talked on "What the Stephens has done for me." A saxophone solo was rendered by Shelby Monroe, accompanied by Corinne Lanier. Mary Hawes gave a reading entitled, "The Best Road of All." The program was concluded with a vocal solo by M. T. Hendrix and a piano solo by Leland Cox.

At the Oglethorpe meeting Charlie Munch, president, extended a welcome to the new students present and introduced the officers and sponsors.

MUSEUM WILL BE OPEN NEXT WEEK

The Anderson Memorial Museum which was formerly located in the lobby of the auditorium, has been moved to the old training school building and will be opened to the public on Thursday.

The museum contains a rare and complete exhibit of birds typical of this section numbering over four hundred. Among the historic relics of importance are a lamp used during the first days of Mercer, a limb from the famous John Wesley Oak at St. Simons Island, a window decoration from the renowned Richard Malcolm Johnson school, and rare potteries and stones from various sections of the state.

Within the past year the museum has grown rapidly and has become the nucleus of a rare and growing collection of exhibits. Dr. C. H. Herty, of Savannah, has made arrangements to donate a complete exhibit showing the progress of the paper industry.

Dr. DeLoach, who is in charge of the museum, stated that it is for purely educational purposes and the public should feel free to come at all times. He urged that anyone who could contribute to the museum do so.

Intra-Mural League Now Organized

The physical education classes under the direction of Coach Smith have formed an Intra-Mural League.

At a meeting of committees from each team composing the league the following officers were elected: Wilson Wilkes, president; John Gaissert, vice-president; Bill Stewart, secretary and treasurer.

A committee on rules was elected

(Continued on page 2)

Eloise Graham, vice-president, presented the following program: Violin solo, Terrence Brady; "Modern Romeo and Juliet," Annie Mae Hunter and Howell Martin; special music, James and Mary Townsend.

BUILDING PLANS ARE PROPOSED

BOARD OF REGENTS ALLOT $256,000 FOR TEACHERS COLLEGE BETTERMENTS

Students greeted with much interest and concern the announcement Monday that the South Georgia Teachers College would receive $256,000 for new buildings and repairments. This money will be available as soon as the state board of regents are successful in obtaining $3,000,000 from the federal government for construction in various units of the University System.

Funds asked for this institution are allotted as follows: Water system, $12,500; cottages, $12,500; administration building repairs, $5,[illegible]; sewage improvements, $5,151; chemistry hall repairs, $5,125; new dining hall, $50,000, new science hall, $60,000, and dormitory repairs, $120,000.

Commenting on the proposal, President Wells stated Tuesday that the $120,000 for dormitory repairs would mean the construction of two new buildings and that the administration building repairs would include placement of a dome on that building, making it more attractive and modern.

Other projects included in the extensive construction program adopted by the regents in a special meeting early last week are to aid University schools all over the state. Funds are being sought as a part of the nation-wide public works program and formal request was laid before the state advisory board last week.

The Teachers College allotment was third in the state; the University and Tech each receiving larger sums.

Y. W. C. A. to Sponsor Masquerade Ball

The Y. W. C. A. is sponsoring a masquerade ball to be given at the gymnasium on October 7.

This is a unique party, a new moment in the social life of the college. It is the height of the entertainments that have been given for the new students. Sadie Fulcher, chairman of the entertainment committee, has charge of the program.

Each person attending shall come disguised as a movie star. The affair has all the elements of a success. It is an opportunity to show some hidden talent as well as to provide excellent entertainment.

This entertainment will be one of the many features of the year to be sponsored by the Young Women's Christian Association. Everyone is looking forward to seeing Greta Garbo, Nancy Carroll and others in person.

The Y. W. C. A. will sponsor the next party in the near future.

In reflecting upon all of the evident changes on campus, it is important that we realize some things remain the same. Having already mentioned the present usage of the school's original buildings, it should be known that GSC's students have other links with the past. The long lines in the cafeteria are not new GSC's students have been complaining about that problem for many years. Another common point of woe has been registration, and the frustrations it usually brings.

Since the early years of Georgia Southern students have been enjoying the publications of the **"George-Anne"** and the **Reflector.** The Masquers have been active for many years in providing entertainment for the students. To this day we follow many traditions such as the selection of the beauty queen and the lighting of the Christmas tree.

While it is good to reflect upon our school s past, we must continue to look to the future and act in the present. In so doing we can continue the tradition of progress at GSC.

In conclusion we would like to express our appreciation for the generous cooperation given to us by Dr. Zach S. Henderson, President Emeritus, and Mr Leodel Coleman.

Dark Corridors and Bright Lights Broke Up Fall Monotony

October '74 brought with it, as always, the dreaded midterm exams and Statesboro blues. Two events combined, however, to give bleary eyed students a brief, but gratefully received respite. The Ogeechee Fair arrived, with its usual complement of rides, games and hoochie-coochie shows, and GSC students promptly stormed the fairgrounds, gleefully divesting themselves of the pizza and beer money so carefully hoarded all quarter.

Less expensive "entertainment" awaited the stout hearted at the GSC Recreation Department's Haunted House. Ghosts and Goblins lurked in dark corridors, as supernatural hosts guided the unwary to premature heart failure.

ATER RACE GALLERY
25
WINNER!
Every GAME
25¢
TRADE PRIZES
UP FOR
ARGER PRIZES
FIRST
TO BURST
WINS

5

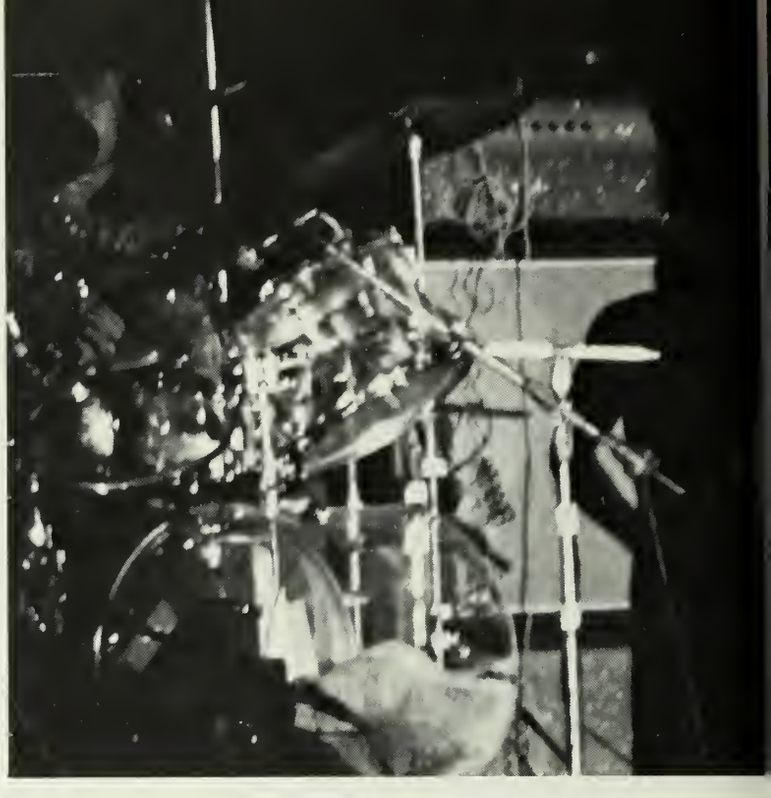

One Good Band Deserves Another

When students remember Fall '74 they will remember not the concerts, but rather THE concert. The CUB, plagued as always by cancelling groups, gained a reputation for quality, but not quantity when it presented The Atlanta Rhythm Section and R.E.O. Speedwagon in concert at the Hanner Fieldhouse. A packed house greeted the two bands as they came on stage to perform the Southern blues which had made them nationally known.

Concerts:

Guess Whos Coming for Winter!

If at first you don't succeed — try try again was the C.U.B.'s motto winter quarter.

First, a rumor was circulated that Seals and Crofts were scheduled, but it was denied by the C.U.B. Then the C.U.B. actually did sign the J. Geils Band, but they cancelled 2 days prior to the concert because of the flu. A somewhat panicky C.U.B. finally secured the Marshall Tucker Band and Grinderswitch. The perserverence of the C.U.B. paid off when a capacity crowd showed up to enjoy the southern blues and rock sound of the bands.

Greek Week

Spring brought with it a traditional activity for the Greeks at G.S.C. The annual "Greek Week" pitted fraternity against fraternity and sorority against sorority. Such activities as tug of war and a chariot race tested the Greeks in skills, endurance, and agility. Trophies were awarded to the victorious Greeks. The week was highlighted with the crowning of a greek goddess — Vickie Post. The week long activities were concluded with Zeta Tau Alpha and Kappa Sigma as overall winners.

STEVE
1

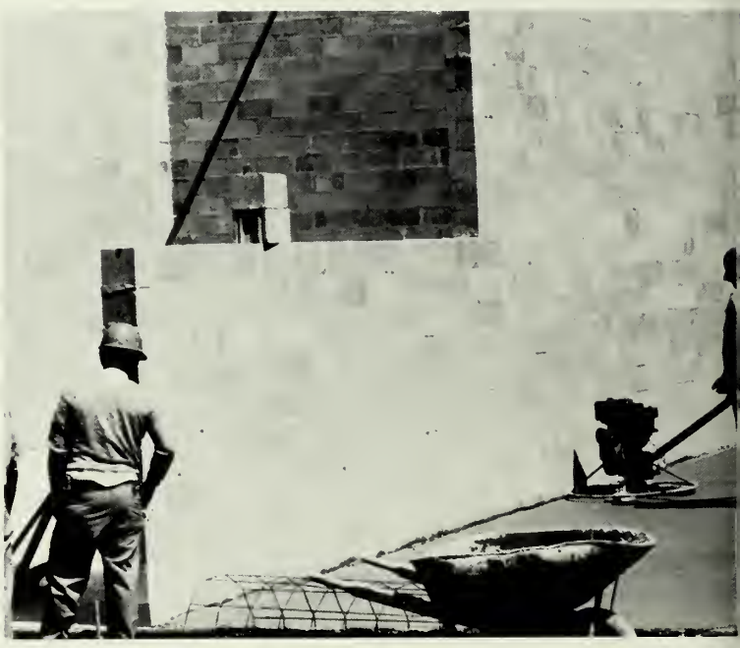

Changes . . .

GSC had an unusually large number of changes this year and student sentiment seemed to be supportive of the progress. Of course we will all remember the rotunda and creaky chairs in Rosenwald Library, but hopefully we will not grieve too long. Likewise, some students were apprehensive when the landscapers tampered with mother nature around the lake. Fortunately she still reigns, except in a more structured and lucious manner. There were other additions, such as new tennis courts, handball courts, four new home management houses and our own radio station, WVGS. Also, a student center sponsored by the Methodist Church was constructed. Overall, 1974-75 has been a year of progress for GSC with the improvement of its physical facilities and beautification of the campus.

SLAVE

Musical Staged by Masquers

"Three Penny Opera," a musical with a cast comprised of twenty-one students was staged as the Masquers' Fall production. Dr. Robert Johnson directed the Masquers' rendition of Bertolt Brecht's "Three Penny Opera," an adaption from the "Begger Opera," an 18th century English musical.

Mammoth Cast Presents Macbeth

One of Shakespeare's most dramatic historical plays, "Macbeth," was staged by Masquers during Winter quarter. The talents of many GSC student and faculty were concerted in the preparation and presentation of the production. The play was viewed by many neighboring high school students, local residents, as well as GSC students and faculty.

The play lasted approximately three and one-half hours and was thought too long by many. However, considering the extreme difficulty in staging such a demanding drama, the Masquers are to be commended for their presentation of "Macbeth." The powerful drama of Macbeth's unscrupulous rise to power and his inevitable ruin as enacted by the performers will be a memorable experience for those who saw the performance.

Vampires Walk McCroan's Stage

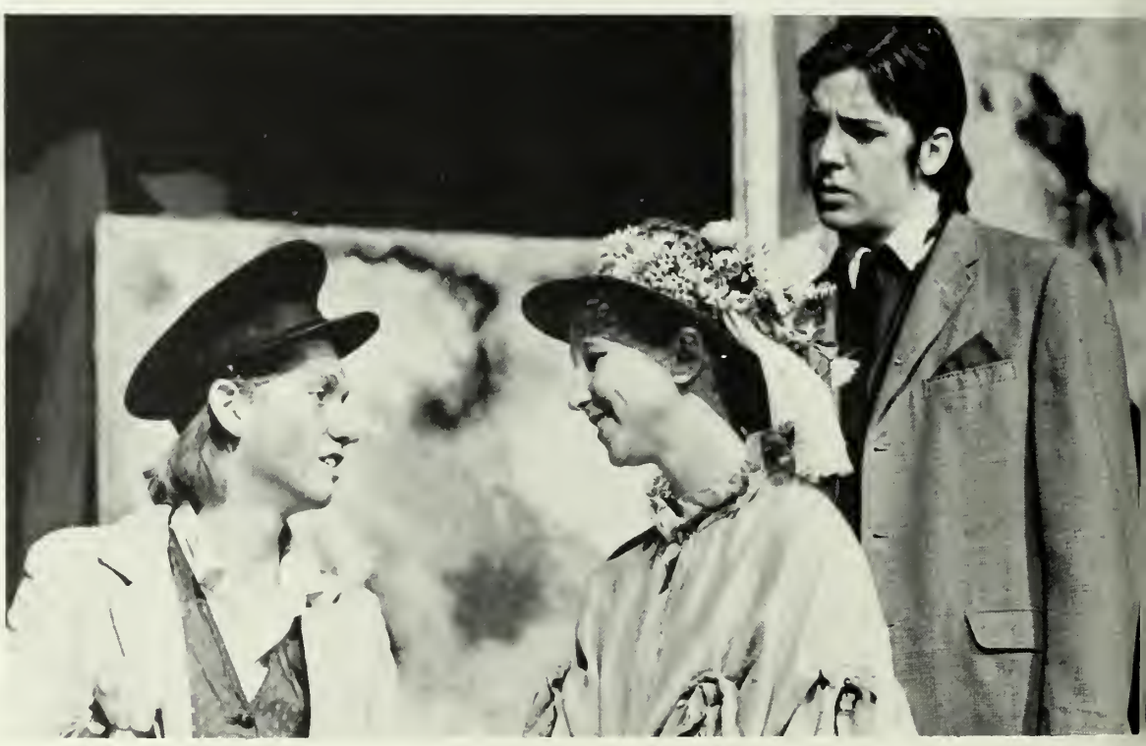

In Spring Quarter this year, the Masquers out did themselves when they presented the exciting and enjoyable production of Dracula. After writing their own production and "improvising" a script, they were able to capture completely the drama and the mood of Bram Stoker's novel. The play was a fantastically blood curdling event, one that will not be soon forgotten.

Student Involvement . . . It Still Lives

Marring the almost unbroken apathy of G.S.C. students was a small, radical group of "doers". These people formed the staffs of the "George Anne," the "CCC," the "CUB," the "Reflector" and other left-wing groups.

The seeds of concern, despite heavy attack from almost every corner, survived, and in some cases flourished. A blood drive drew a large number of student donors, while other students gave up their free time to work with children and visit nursing homes.

Because of this group's existence, the perfect, complete state of uninterest was eluded for at least one more year.

Those Who Watch

The spectators' twisted faces, smiles, and frowns are reflections of the actions of the athletes. Whether it be baseball, basketball, tennis, golf, swimming, or gymnastics the spectator is an integral part of the event. Their mere presence boosts the moral of the individual players and the team as a whole. Their support often makes the difference between a win and a loss.

Coffee Houses Offer Change of Pace

Coffehouses were a welcome diversion of GSC students throughout the year. CUB sponsored a wide variety of entertainment — ranging from country, folk, and bluegrass to hard rock. Weekly performances by both local and professional artists were seen by many in the newly remodeled Williams Center.

"Sing and dance together
and be joyous
but let
each one of you be
Alone . . ."

— Kahil Gibran —

As spring quarter ended, another long time Southern institution drew nearer its own end.

The new library perched on the edge of the lake was almost finished and the Rosenwald Library, (that building with the odd front porch on Sweetheart Circle), with its echoing halls and crowded stacks, prepared to close its doors.

Countless G.S.C. students have spent hours on top of hours sweating out term papers, cramming for exams, or just reading the newspaper (or bathroom walls) under Rosenwald's roof.

Rosenwald Library

While attending college orientation you were probably told that the average student spends about three to four hours in class daily, and should devote approximately two hours of studying for every hour spent in class. Now those adept at math will immediately realize this leaves at least twelve hours of free time, and most everyone knows the typical student manages a few more than that. What did we do with all those hours? The answers are as numerous as the students.

What Do You Do . . .

Miss GSC Crowned

The annual Miss GSC Beauty Pageant was held on March 8. Seventeen contestants from various campus organizations competed for the crown and the chance to enter the Miss Georgia Beauty Pageant. The winner for 1975 was Memory Denise Watson of Phi Mu, the first runner-up was Tina Bonnel, and Joan Williams was selected as friendliest. Miss Watson received a $300 scholarship and will serve as GSC's official hostess for 1975-76.

Cub Sponsors Dance

Something unusual happened at GSC during Spring quarter. CUB sponsored a free dance and everyone came. Well, perhaps not everyone, but it was a great success. Choice, a popular touring band, performed in Williams Center while students boogied, bumped and rocked themselves to exhaustion.

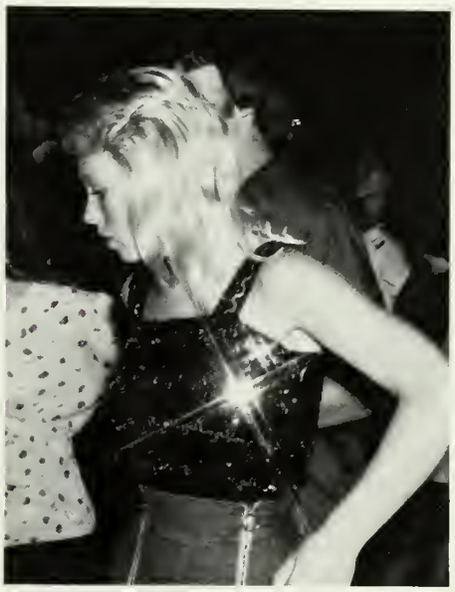

NEDT, NTE, Rising Junior, GRE . . .

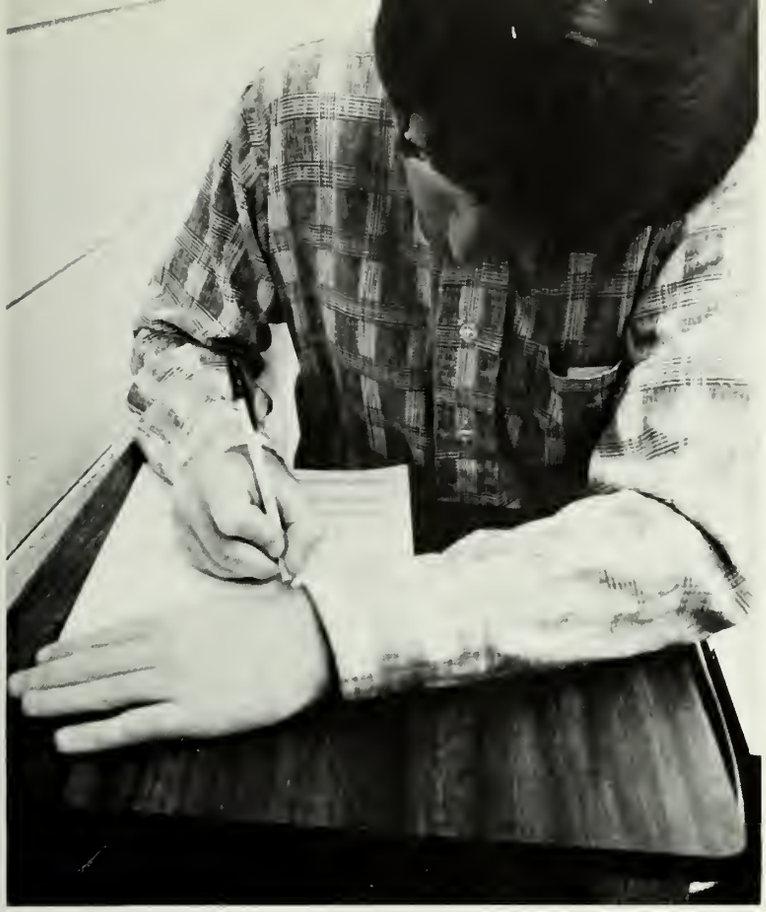

From first grade thru college there was one thing that was always with you — exams. They were inescapable, time consuming and universally regarded with distaste. The end of every quarter always loomed as a week-long ordeal, punctuated with No-Doz, coffee and insomnia.

22

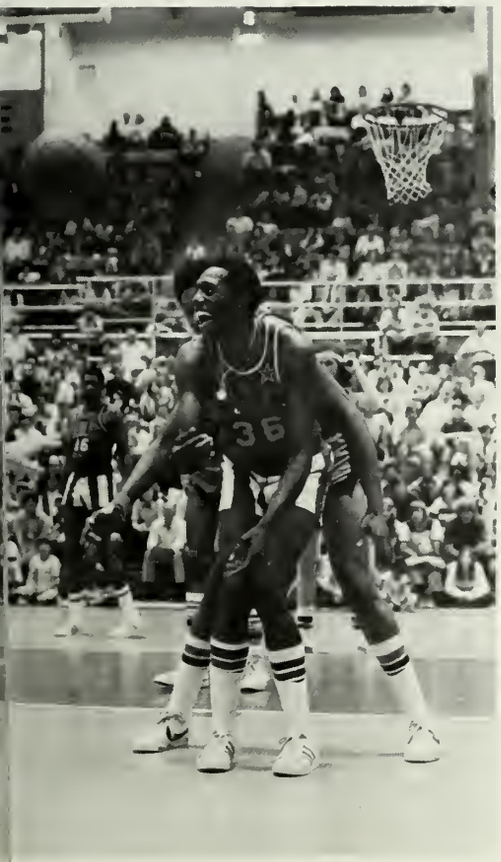

Globetrotters Net Funds

A special activity rescued Georgia Southern students from the monotony of winter quarter. As a fund-raising activity for the proposed J.I. Clements Memorial stadium, the Harlem Globetrotters came to the Hanner Fieldhouse. The show featured the 'Trotters performing basketball's most famous tricks. Also appearing with the 'Trotters were the National Frisbee Champions and a family of acrobats. A crowd of over 5000 thrilled spectators watched in fascination as the 'Trotters "defeated" the Washington Generals. A sum of over four thousand dollars was raised for the J.I. Clements Memorial fund by the event.

Artisans

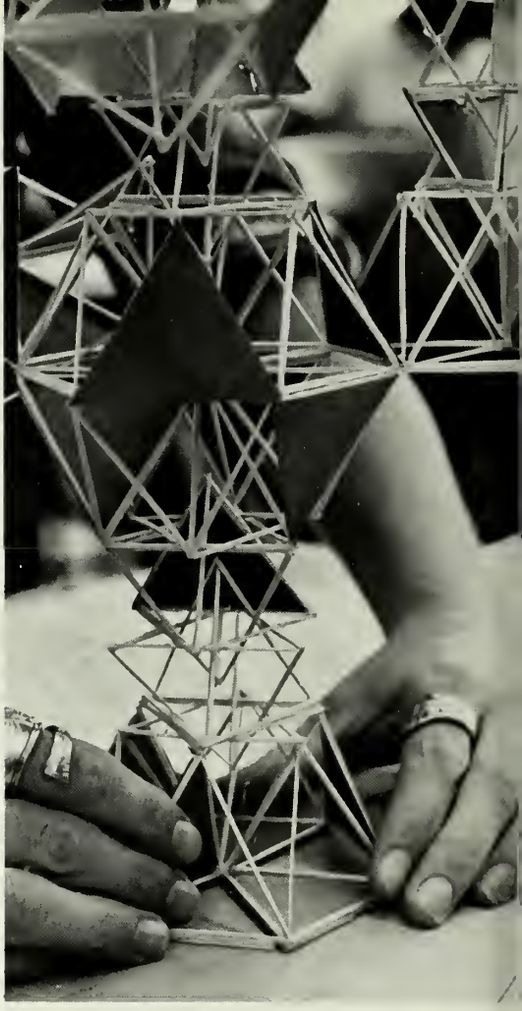

Creating — that's what its all about. You must be ready to work, able to overcome frustrations and above all willing to experiment. There is something fundamentally elemental about working with your hands and creating. It is part of you . . . it is rewarding.

Lecturers

Dean Rusk and Sam Ervin headed a group of prominent Americans who were guest lecturers on the G.S.C. campus. Joining Rusk and Ervin were Paul Ehrlich and Erich Segal. Segal visited the campus fall quarter and gave a talk on the "History of the Olympics." Dean Rusk presented his lecture Winter Quarter on the topic: The Effects of a Future Nuclear Confrontation. Paul Ehrlich spoke during Spring Quarter on his book — **The End of Affluence.** Within the week, Sam Ervin gave the keynote address at Dr. Fielding Russell's retirement banquet.

Child of Nature, learn to unlearn!

— Benjamin Disareli

O nature!

Enrich me with the knowledge of thy works;

Snatch me to Heaven!

— Thomson, Seasons

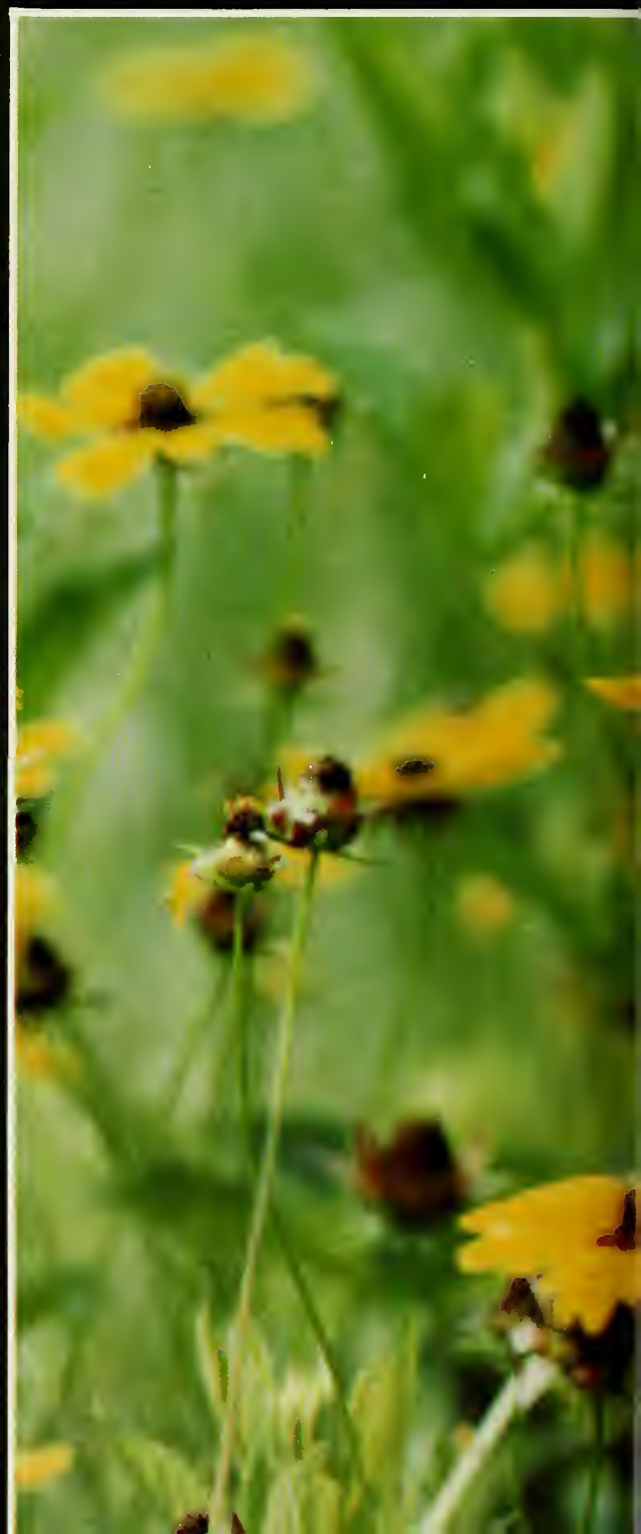

The wonders of nature unfold endlessly,
and each moment is a miracle . . .

Homecoming, a time to renew old memories and a time to make new ones. A time for tradition, or maybe not.

With the 1974-75 Homecoming, G.S.C. students and alumni saw old traditions broken and new ones established. The first departure from past practices was the moving of the festivities from Winter to Spring Quarter. The next casualty to the annual events occurred when the parade was dropped in favor of a carnival.

The carnival, held in Sweetheart Circle on a sunny afternoon, featured a bicycle race, a huge cake, and kisses for a nickel. The afternoon proved a tremendous success as students turned out in large numbers to savor the lighthearted atmosphere and Bluegrass music.

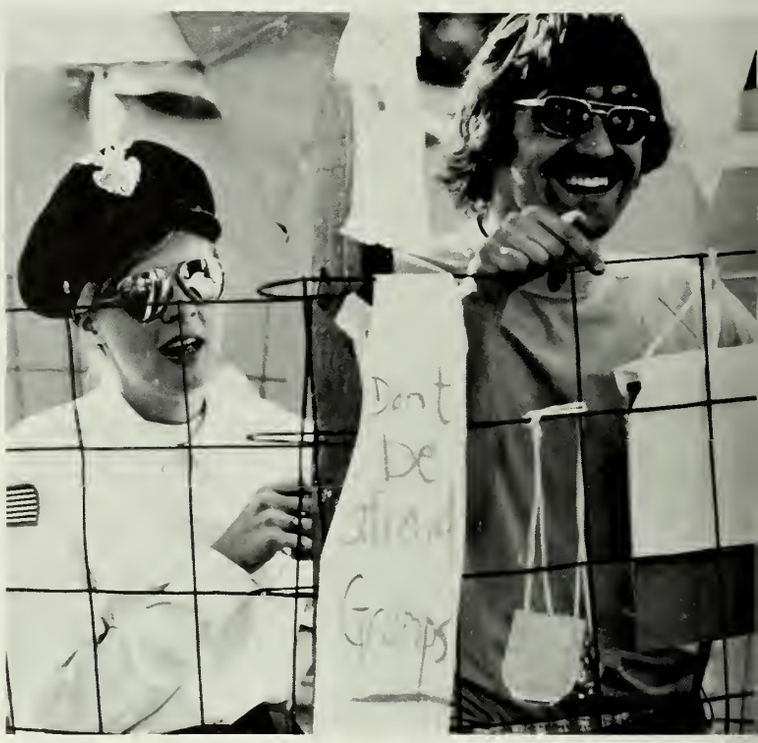

Homecoming '75

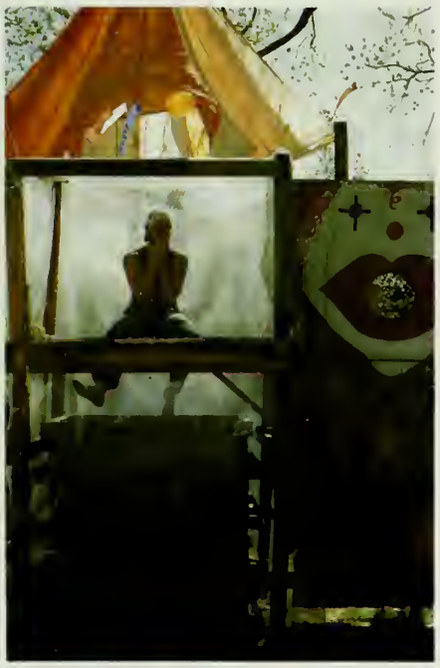

Music for the Homecoming concert was provided by SHA NA NA. The 50's style rock 'n' roll group packed the Fieldhouse and delivered a top rate, solid performance.

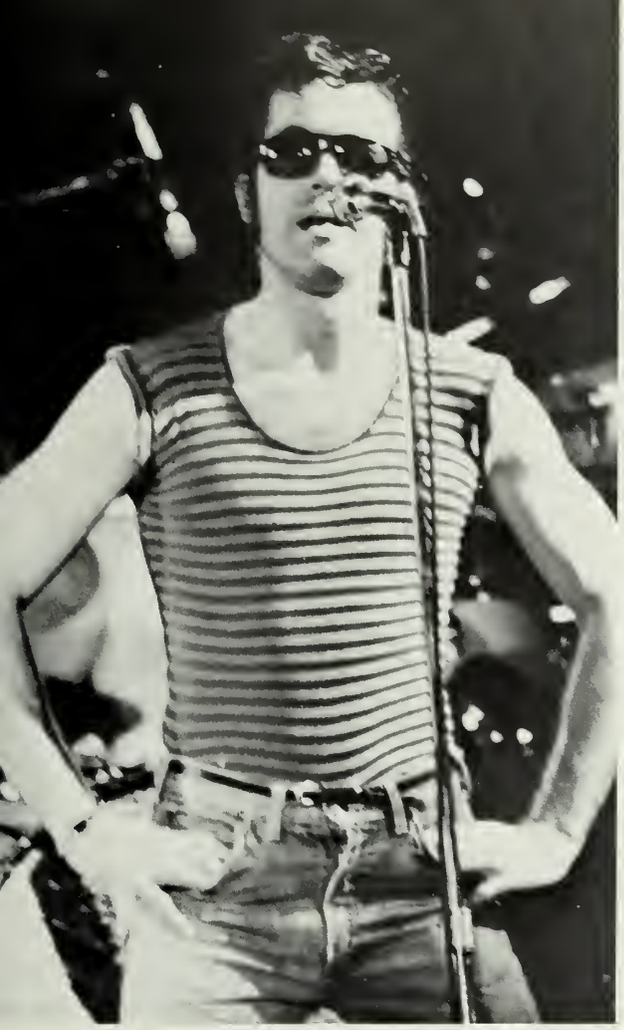

ΔΣΠ

On Saturday afternoon, the Eagles shut out Western Carolina 5 to 0 after Miss Dale Weinkauf was crowned as the 1975 Homecoming Queen.

Honors Day

Honors Day '75 saw Dr. George Shriver named Professor of the Year.

A capacity crowd gathered in McCroan auditorium to hear Dr. William Word, last year's Professor of the Year, deliver an address on the state of the economy.

Over 400 students were honored for outstanding scholarship and constructive leadership at the ceremony.

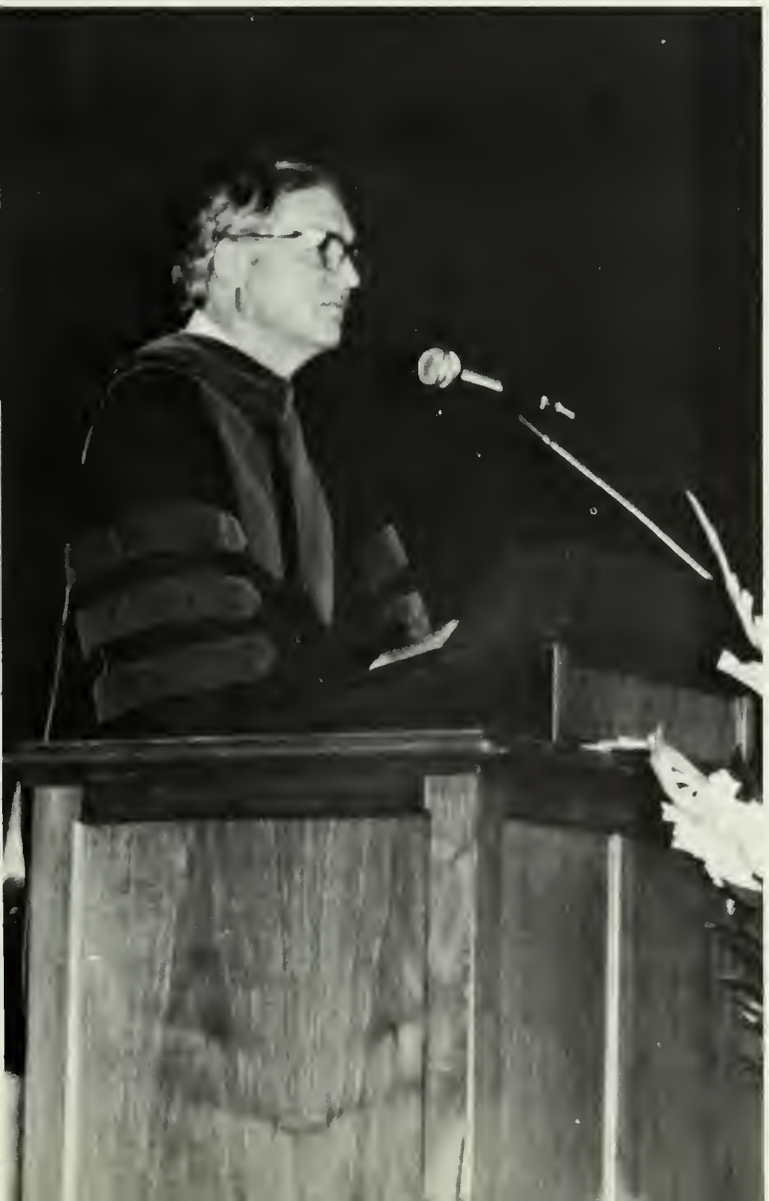

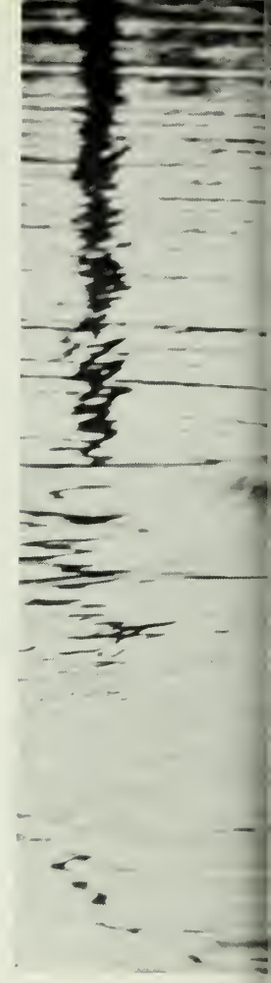

Campus Wildlife

Along with the several thousand students on campus during the year, we have several other special residents. From time to time we have a variety of dogs and cats, turtles and hamsters to keep lonely students company. It certainly is a refreshing sight to look out of a classroom window and see a friendly dog in the lake "romping" with the ducks. They may not be the most practical aspect of GSC — but they do bring at least a little bit of joy to most of the students.

76

Faces

Students Drown Sorrows

One of the most popular pastimes at GSC is participating in the traditional beer bust. Some enjoy this soothing drink to relieve the tensions and frustrations of campus living, some to forget a particular person's face, and others merely to enjoy. In any case, beer is a steadfast tradition at this school. GSC is truly becoming an institution of "higher" education.

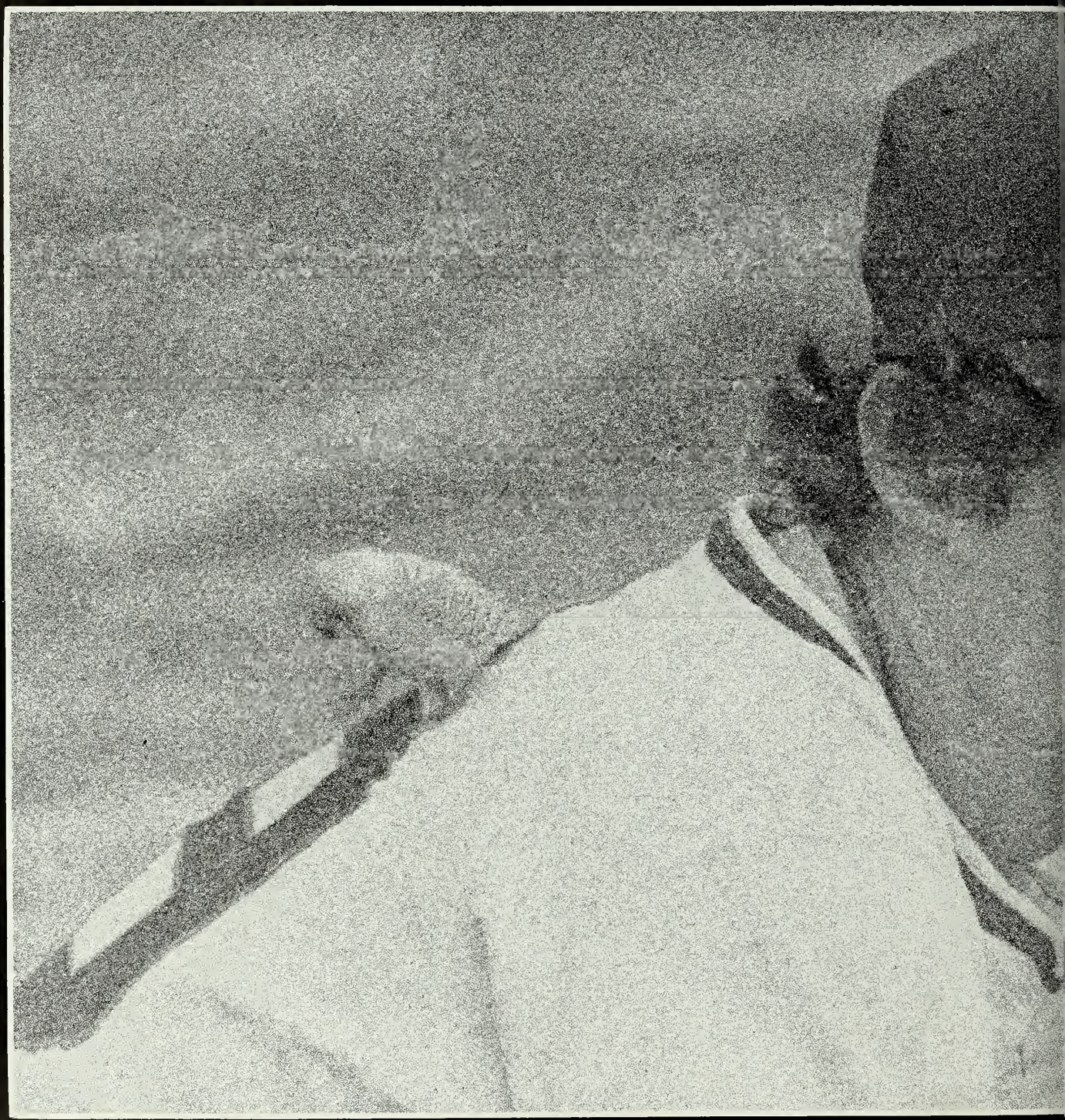

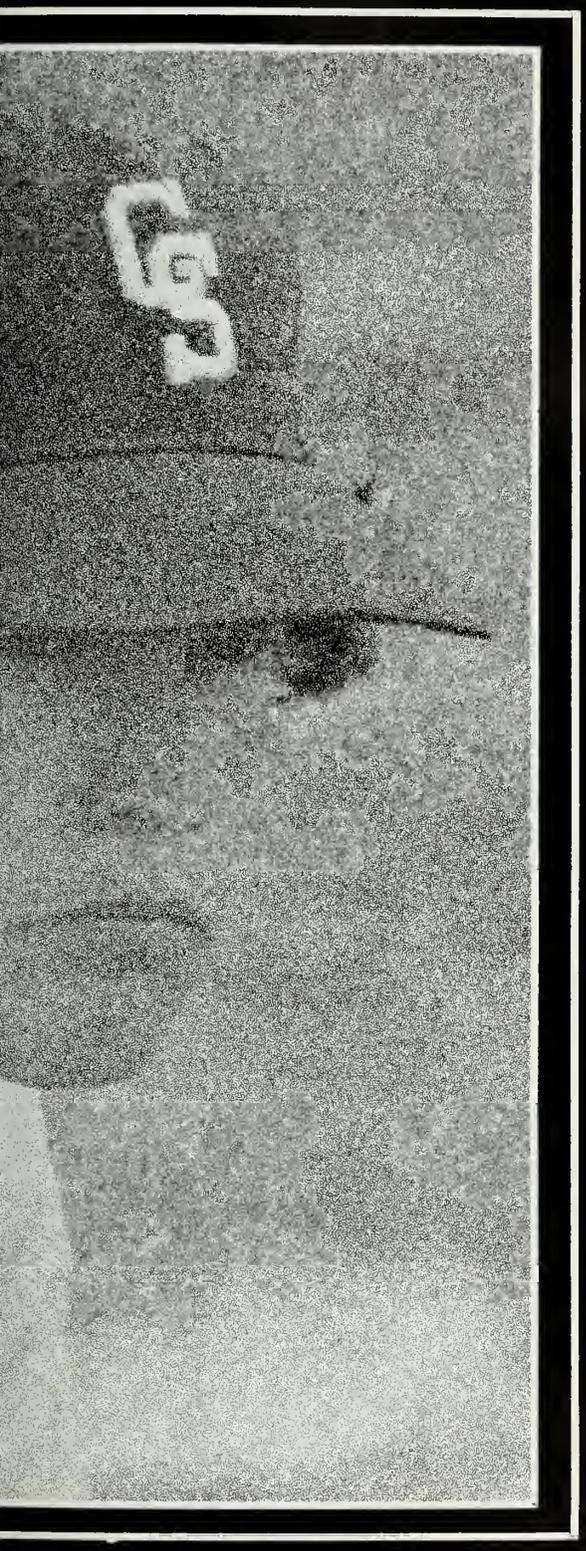

steve ellwood

SPORTS

Finishing fifth in the Southern Championships is quite an accomplishment for the lady swimmers after only a two year program! Two school records were set: Lola Campbell with a :37 in the breaststroke and a :29 time by Donna Orford in the butterfly.

Women's Swim Team Captures Fifth in Southern Championships

Team Photo: **1st Row** — Coach Helen House, Lucinda Durham, Donna Orford, Julie Connor, Lola Campbell, Jeanne Zwallen, Widgett Bennett, Manager — Patty Carter. **2nd Row** — Pam Martin, Debbie Kyker, Temi Davis, Shiela Beal, Bonnie Young.

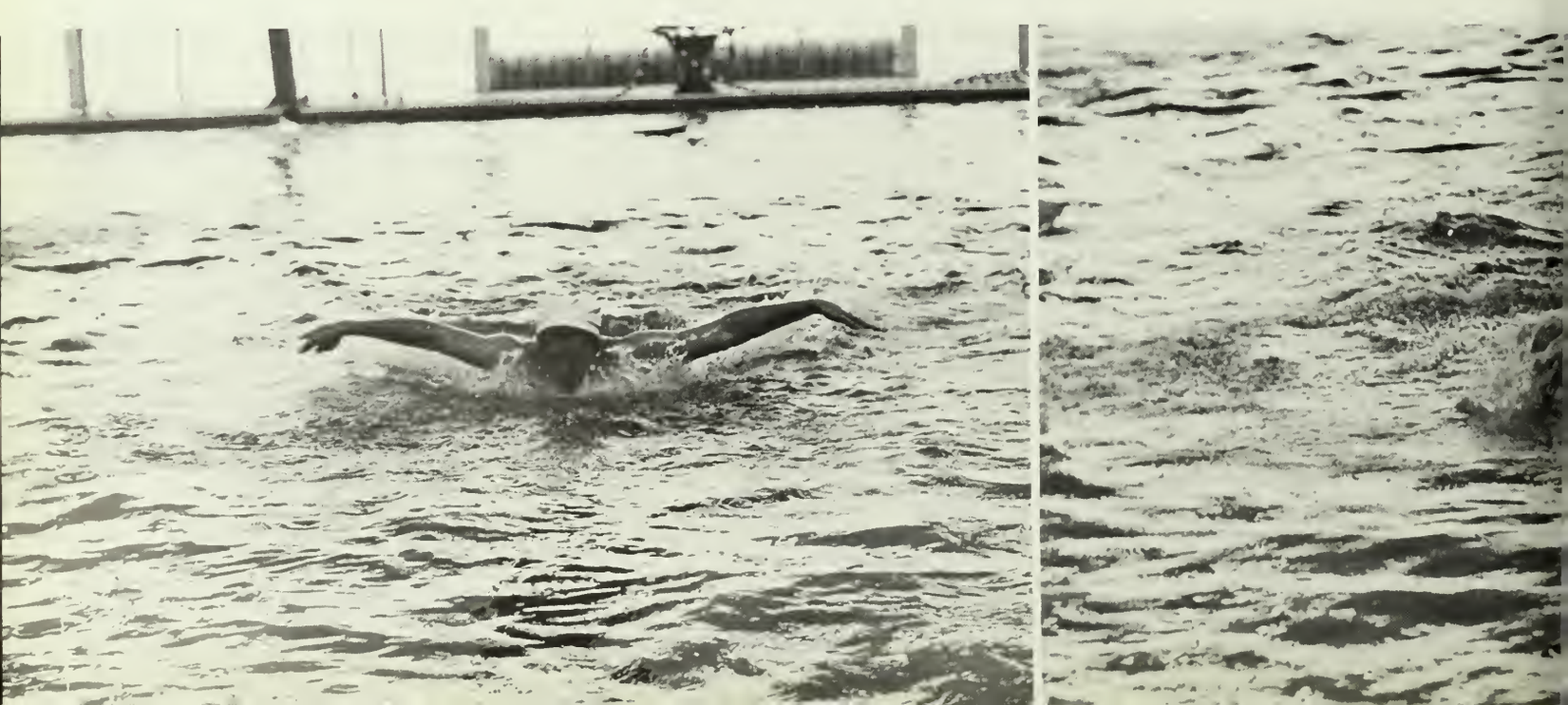

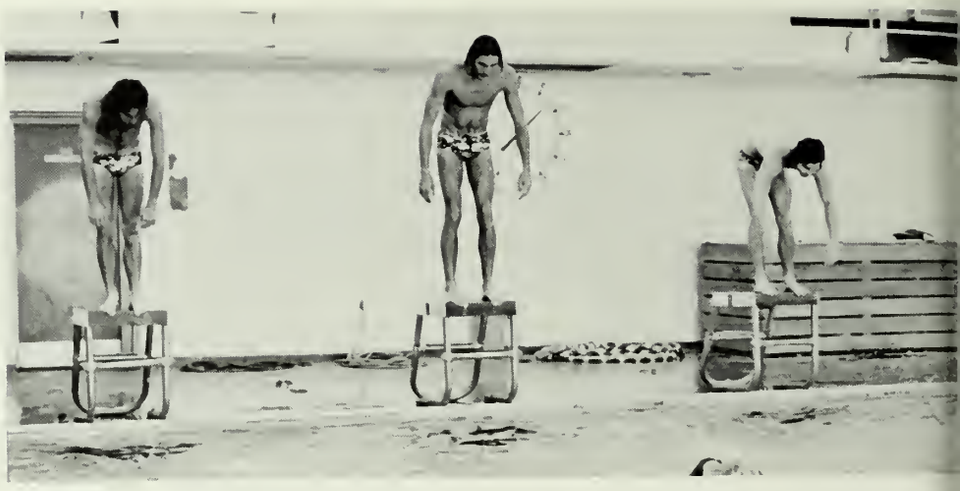

Don Welchco Leads Season

Coach Buddy Floyd's swim team, in the process of establishing itself as a Southern power in water sports, claimed a 6-4 posting for the 1974-1975 season. The young Eagle swimmers, who did not lose any seniors to graduation, were led by Don Welchco. Welchco, who continued to set records, climaxed the season at the National Independent with a 21.15 time in the fifty yard free style.

1974-1975 Swim Team
Sitting (L-R): Dave Carver, Tom Pecht **Kneeling (L-R):**Lee Burnup, Bill Gresham. **Standing (L-R):** Coach Bud Floyd, Scott Fowler, asst., Coach John Bosbyshell, Don Welchco, Mark Reed, — captain, Bobby Dann, Bruce Powloski, Cal Taylor, Burt Peake, Andy Cowart, Mike Ginn, Herb Brown, asst., Coach Jody Summerford.

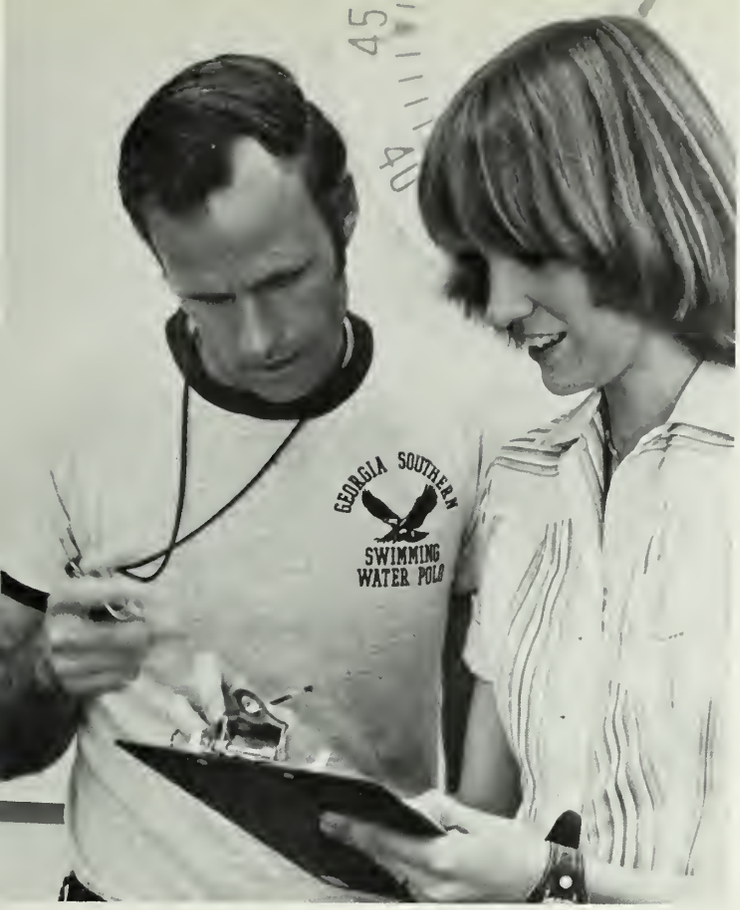
GEORGIA SOUTHERN
SWIMMING
WATER POLO

Waterpolo Team Ends Season With 8-1 Record

In its' second year of NCAA Competition, Georgia Southern's Waterpolo Team ended its' season with an impressive 8-1 record. Next year's team should be promising with all starting players returning, including members such as Mike Doan, who was selected as a member of the All-American Tournament this season.

Team Photo: **1st Row** — Mike Crooks, Tom Pecht, Bruce Powloski. **2nd Row** — David Vander like, Jeff Pach, Mike Doan, Burt Peake, Larry Peake, Bob Dann. **3rd Row** — Jeff Burton, Bill Gresham, Scott Towler, Don Welcho.

22

Gymnasts Finish 6-1 Season

An outstanding team effort produced a 6-1 record for Coach Ron Oertley's Eagles. The highlight of the season came when Southern took second place in the Peach State Invitationals.

Prospects for next year were bright due to the expected return of Steve Norman, sidelined with a wrist injury this year.

1st Row (L-R): Dick Hancock, Dave Collins, Gary Barkalow. **2nd Row:** Roger Biedenbach, Burr Bachler, Ron Oertley, Coach, Bea Toma, Alan Harden.

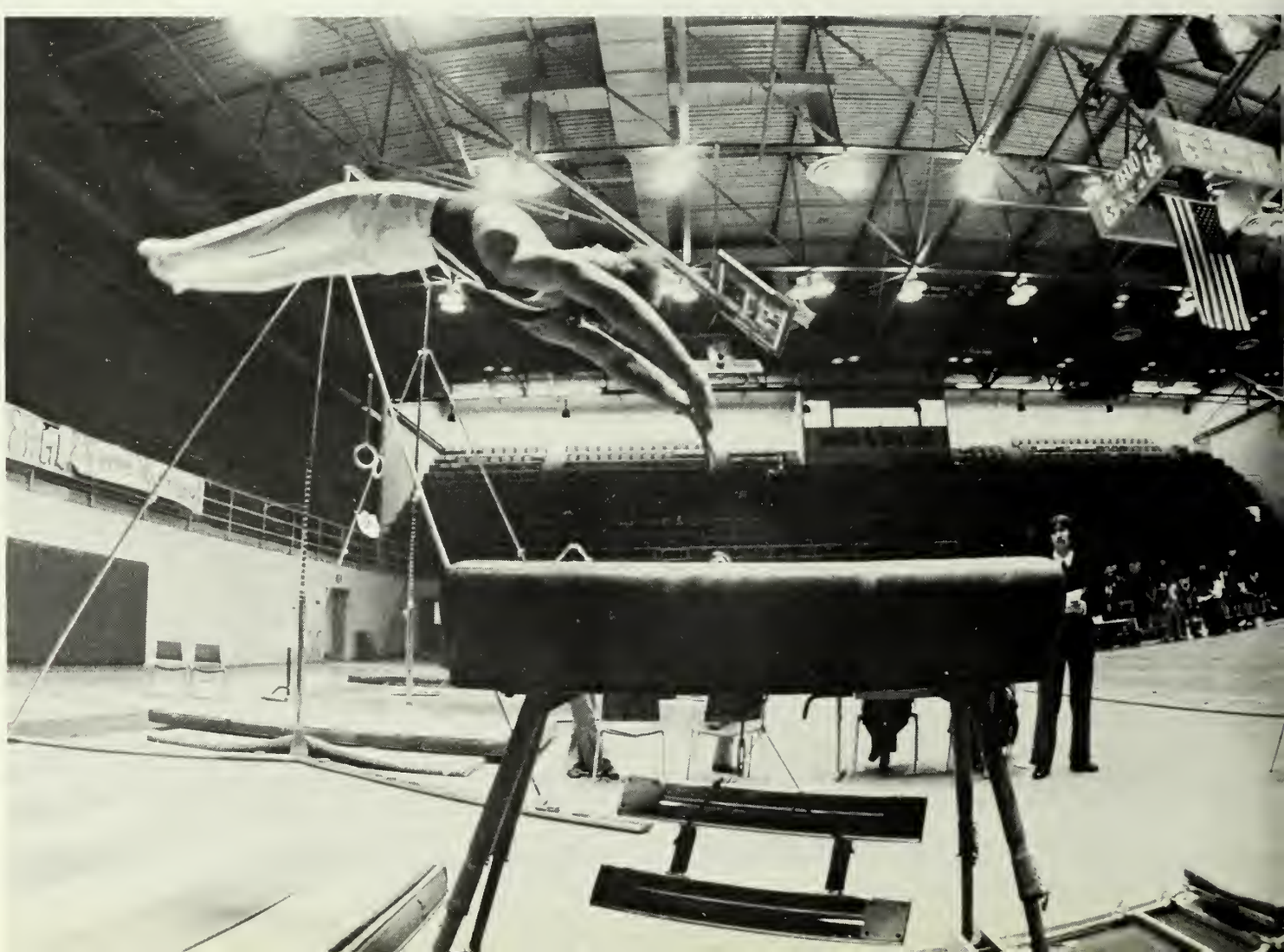

EAGLES

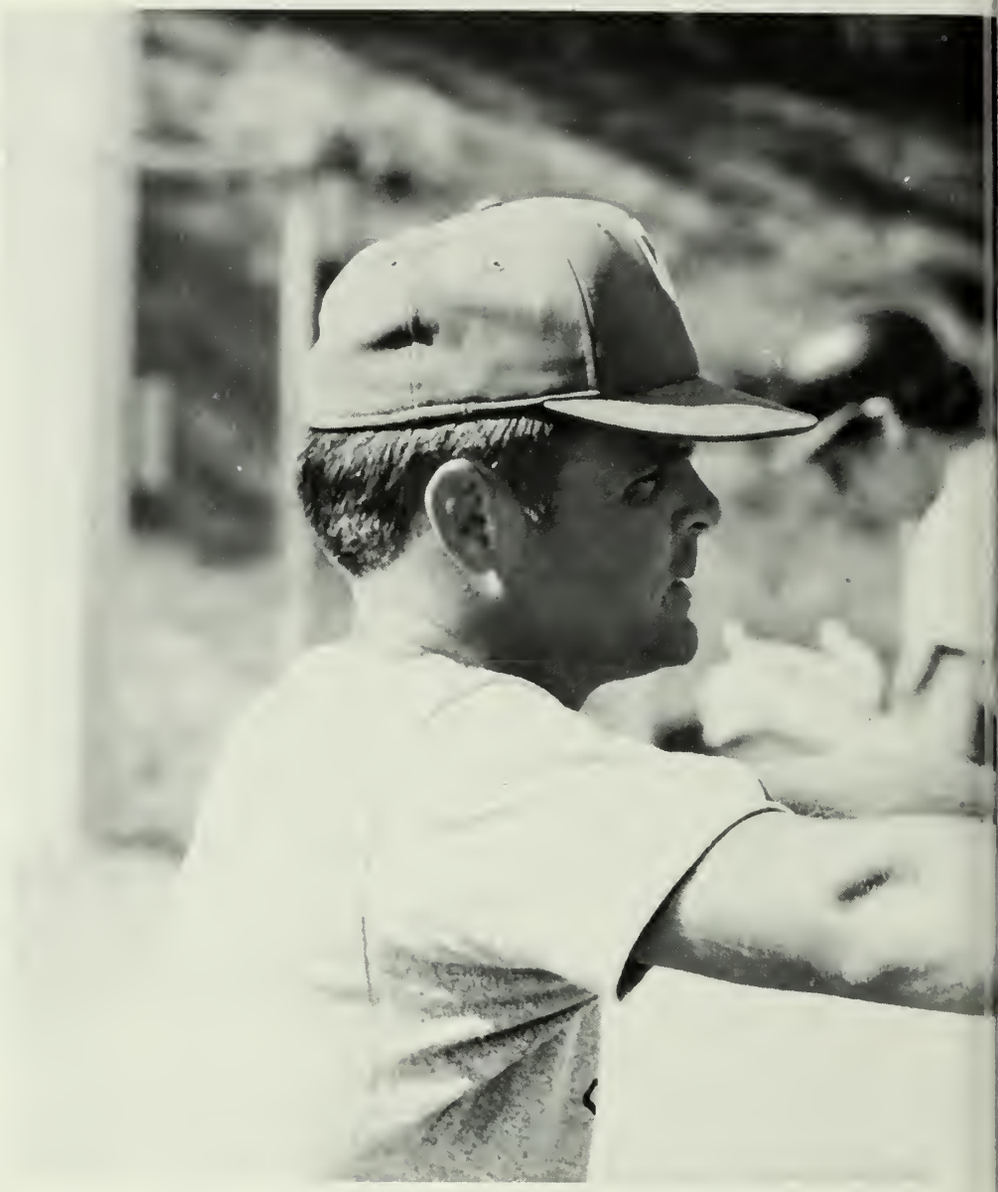

Eagles Win Alumni Game

The First Annual Alumni Baseball Game was held on November 2, 1974, at Eagle Field. The Eagles defeated the alumni 14-4. Even that early in the season the potential pitching power of Pete Manos, Bob Geredes, Barry Beck, and Jack Vandersluys was readily apparent. Among the returning alumni were: Vic Correll — Atlanta Braves, Keathel Chauncey — Texas Rangers Organization, and Ken Szotkiewicz — Cub Organization.

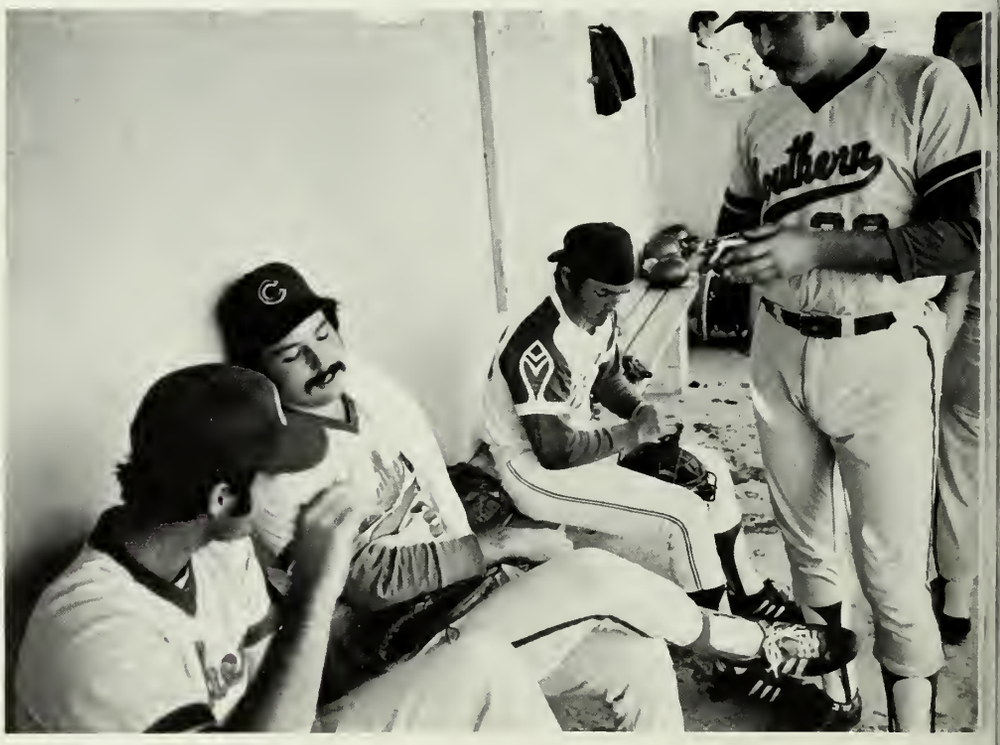

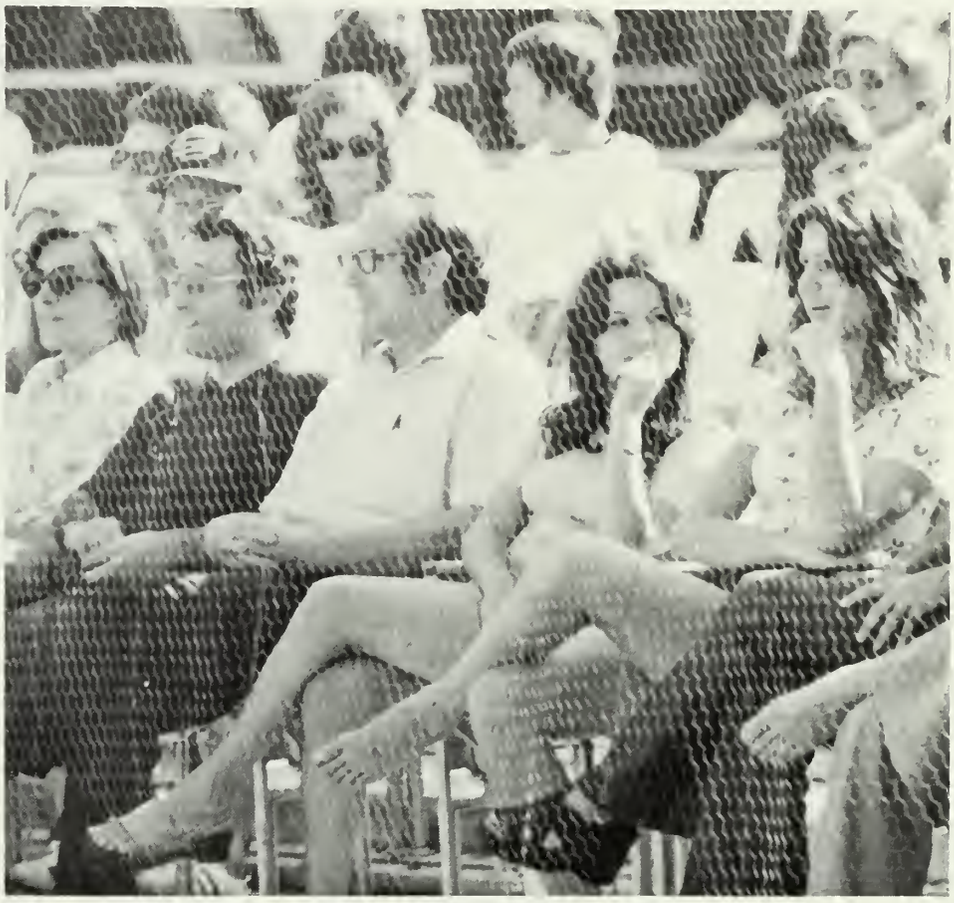

380

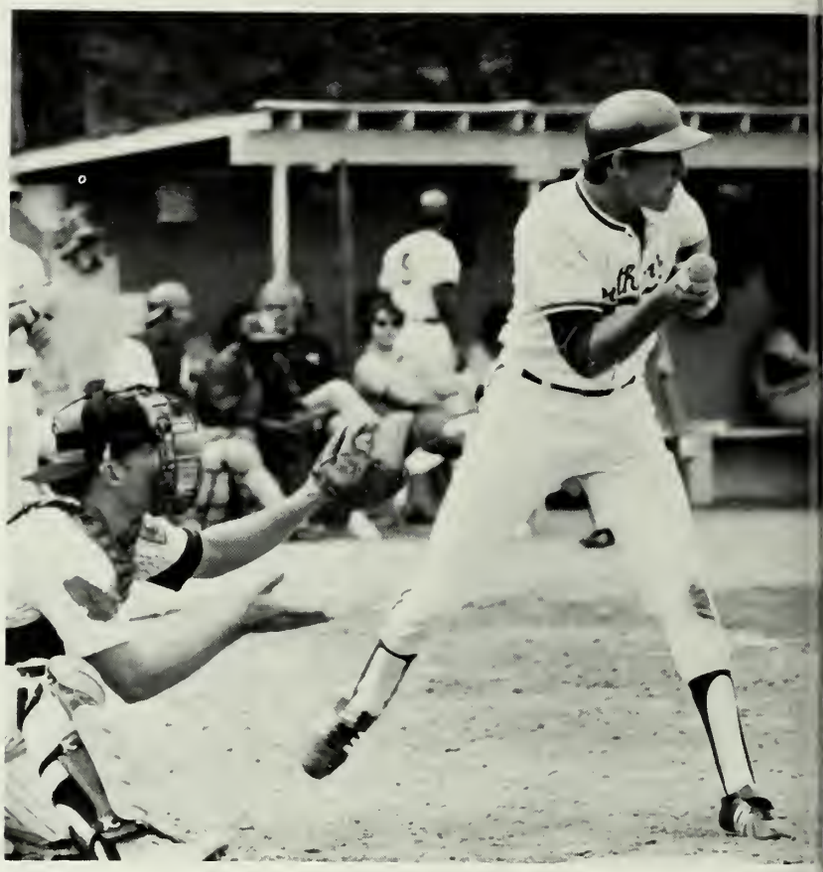

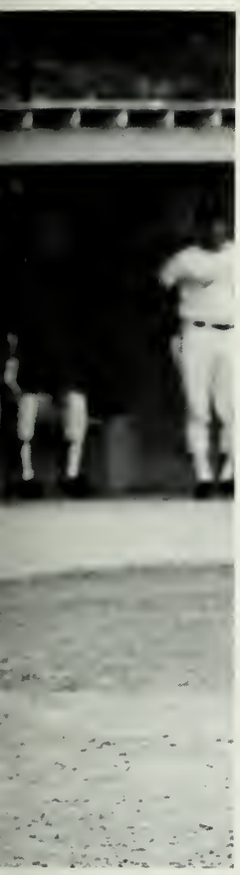

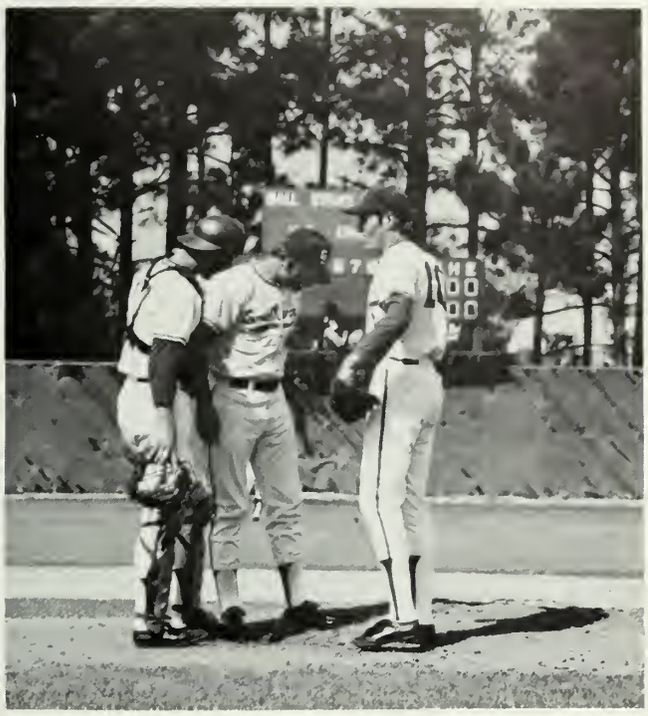

STINSON
19

Southern
23
Southern

Southern

AGLES
THE
52
11

Lady Eagles Upset #1 Berry

Improvement and optimism for the future marked the 1975 season of basketball for the Lady Eagles, as they posted a 10-11 mark, an otherwise good year despite several narrow defeats. The eventful season was highlighted by an early season win over Shorter College 65-61, and a thrilling 89-87 victory over the number one ranked Berry College in the post-season GAIAW Tournament held at Georgia Southern College.

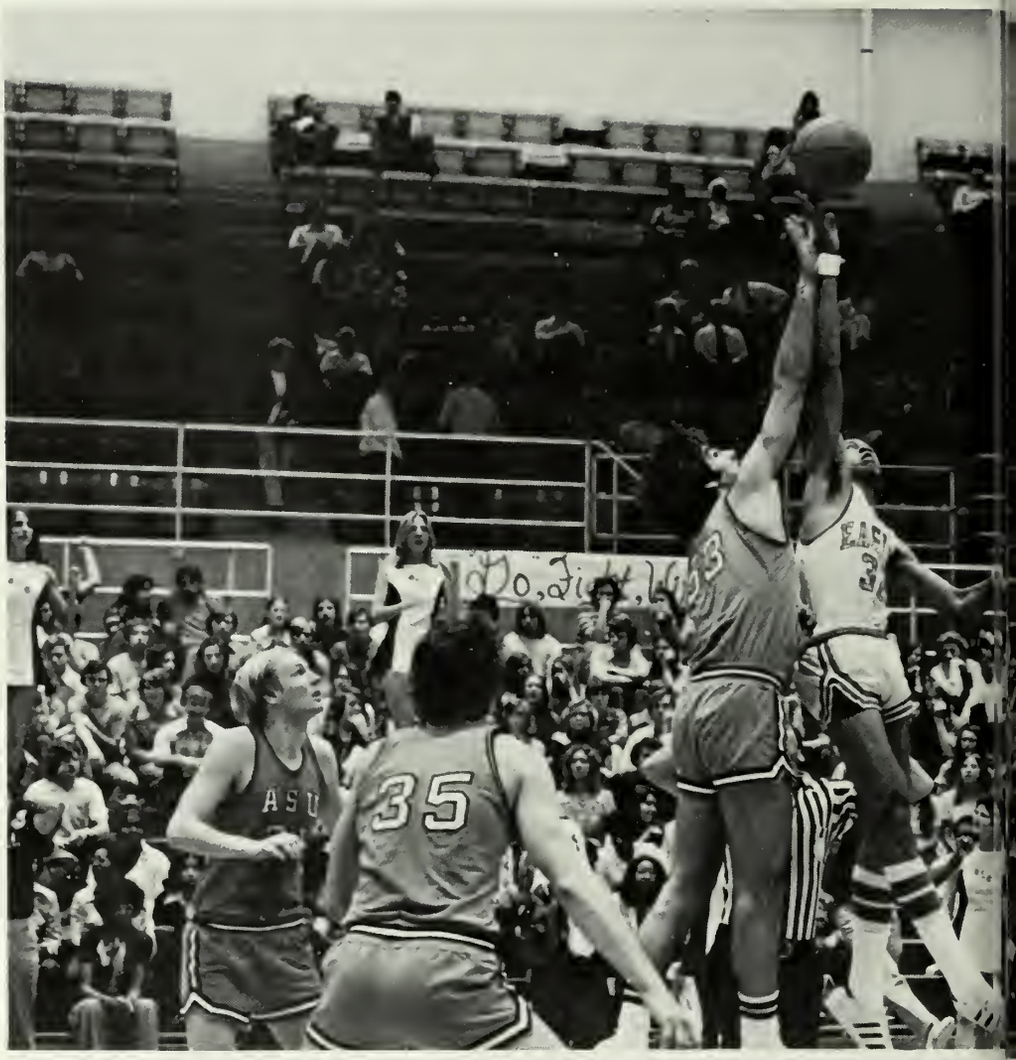

The Eagles had a difficult time finding themselves early in the season with a 1-5 record going into the New Year. Their problem lay in working out their starting five and once a definite working unit was devised, they came on to win three games straight.

Team Photo: **1st Row** — Chris White, Bobby Shields. **2nd Row** — Pat Blenke, Dick Beuke, Coach (Dave) Corless, John Vail, Rex Gregg, Mike Barger, John Baker, Jim Clark, Coach (Charlie) Gibbons, Bob Crouch, Maurice Stoutermire. **3rd Row** — B.J. Brandimarte, Rick Jones, Jim O'Conner, Coach (Larry) Chapman, Ed McArthur, Tom Smith — Head Athletic Trainer, Van Cowart — Asst. Trainer.

Eagles Have Problems Early in Season

EAGLES
32

6:31
EAGLES
44

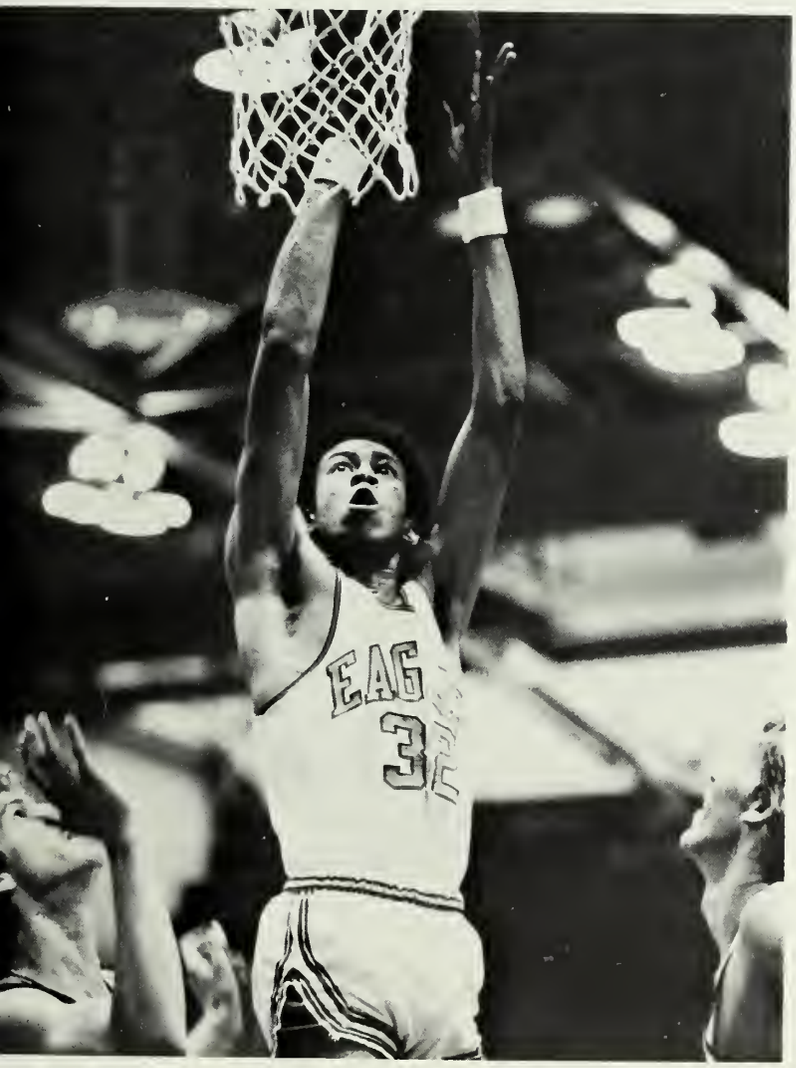

EAGLE
35

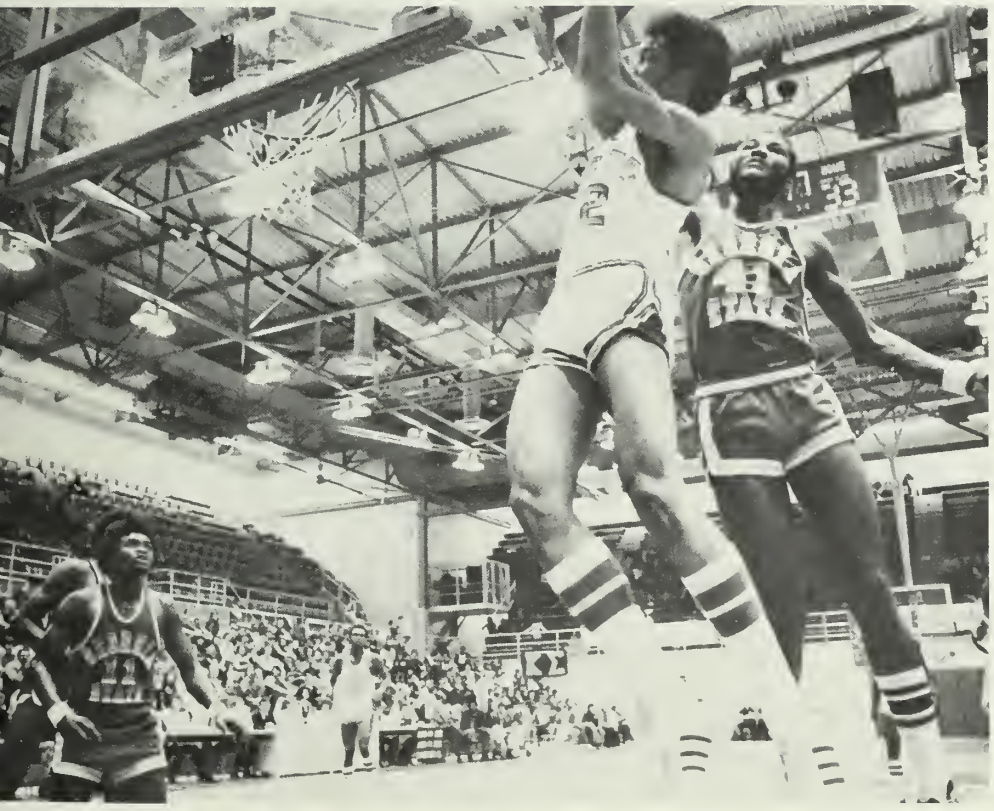

Womens Tennis

A young and inexperienced Lady Eagles tennis team finished the 1974-1975 season with a 6-9 record. A difficult schedule took its toll on the G.S.C. netters as they dropped their last five matches. Providing steady performances all season was junior Beth Warren who played at the number one position.

1st Row (L-R): Ann Seifert, Beth Warren, **2nd Row:** Lynn Overton, Phyllis Shuford, **3rd Row:** Pam Long, Nancy Boon, Lou Fendix, Norah McGraw.

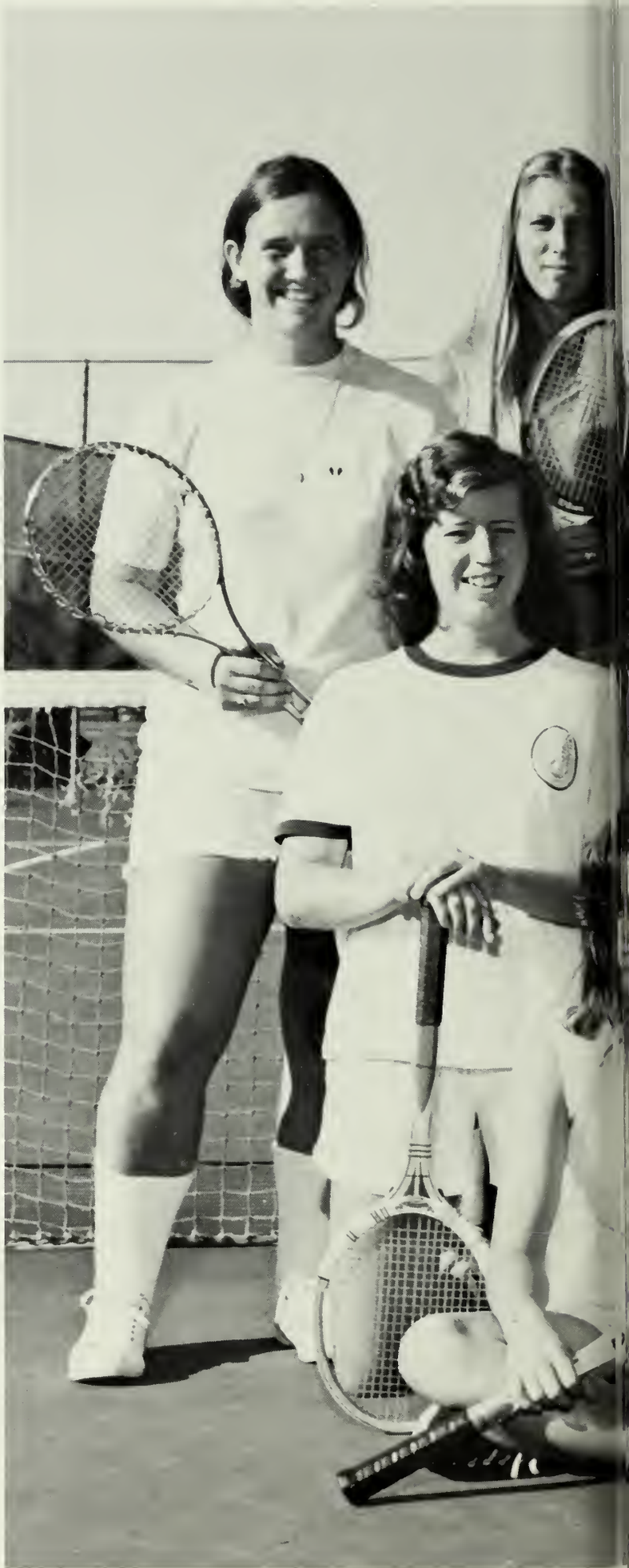

Eagle Netters Finish Second in State

Georgia Southern, winners of 13 of 17 matches during its spring season, continued its tradition as a prominent Southeastern power. A mid-season triumph over an outstanding Wake Forest team proved to be one of the top achievements of the year. The Eagles also made a fine showing at the Georgia Intercollegiate Championships as they placed second in the state.

1st Row (L-R) Chuck Chichise, Oliver Scott
2nd Row: David Marsh, Danny Gladman, Bunner Smith, Bill Charles, Peter Holl, Kerry Myrick, Jerry Riggins

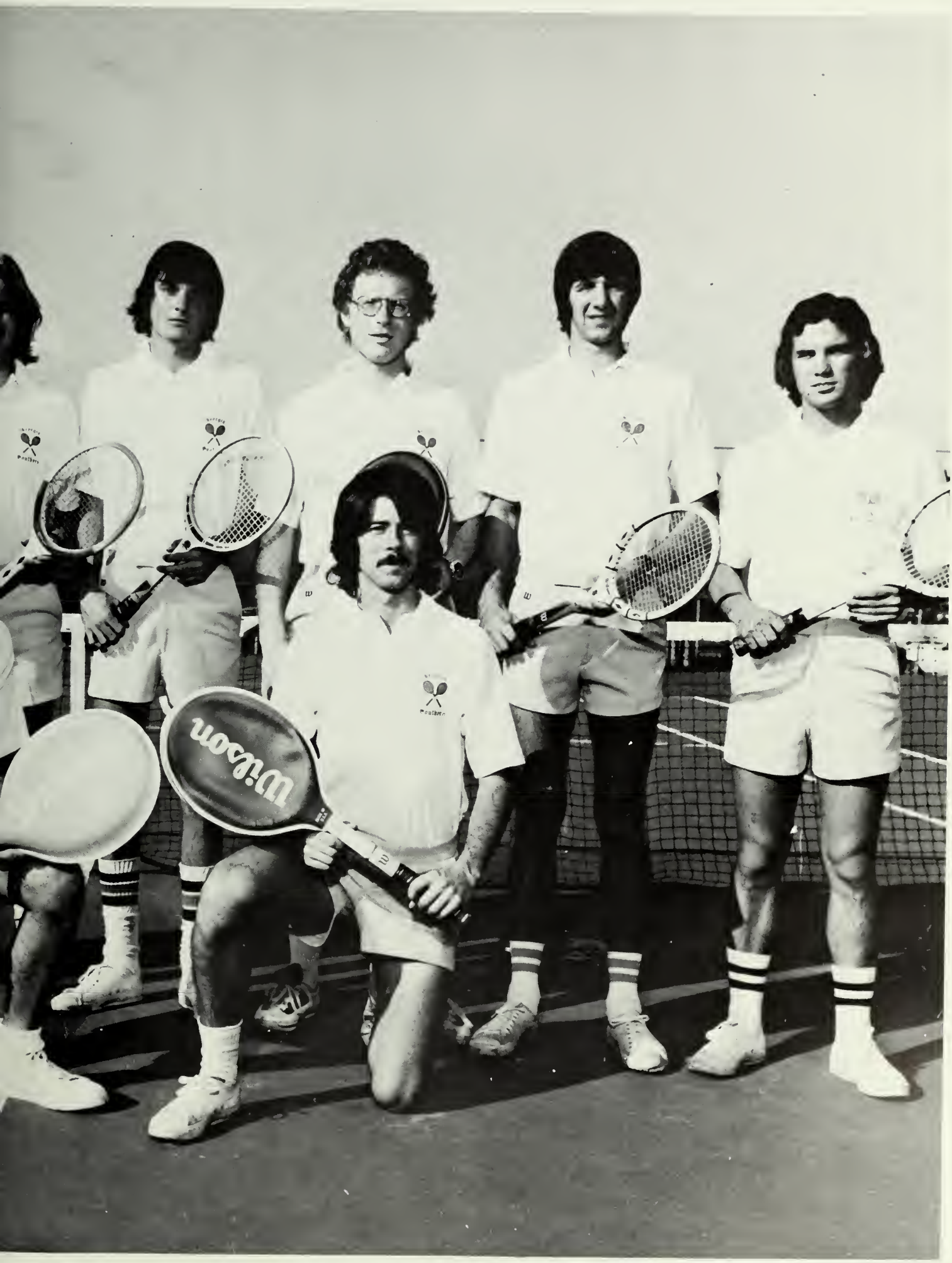
Wilson

Golf Team Ranks Ninth

For the fourth consecutive year, Georgia Southern's outstanding linksmen team gained the right to participate in the NCAA championships by taking an impressive win over a thirteen team field in the Southern Independent Intercollegiate Championship. Coach Ron Robert's team, led by Buddy Alexander, Bill Mitchell, Ken Krieger, Gary Duren, Gregg Wolff, and Bill Benton, also captured the Palmetto Classic and finished fourth in the Chris Schenkel Invitational.

TEAM MEMBERS: **L-R;** Bill Benton, Buddy Alexander, Joey Kaney, Al Fortney, Pat Gould, Gary Duren, Steve Waugh, Ken Kreiger, Bill Mitchell, Gary Oliver, David Nelson, Gregg Wolff, Dr. Ron Roberts, Coach

24

GSC Fencing Team

TEAM MEMBERS: Jane Faulk, Nancy Kraft, Brenda Clark, John Anderson, Don Stanley, Kathy McCorkle, Jeanette Ratliffe, Jerry Edwards, Michelle Burgoon, Mark Griffin, Sandy Richardson, Paul Hollis, Susie Pearman, Steve Maddox, Dr. Frank French.

This season's flag football championships saw ATO defeating the Renegades, 14-6. The overall best offense and defense went to the Raiders. Kappa Sigma finished second in offense with Sigma Chi placing third. Alpha Tau Omega received second in defense with Kappa Sigma ending third.

ATO-
Flag Football Champs

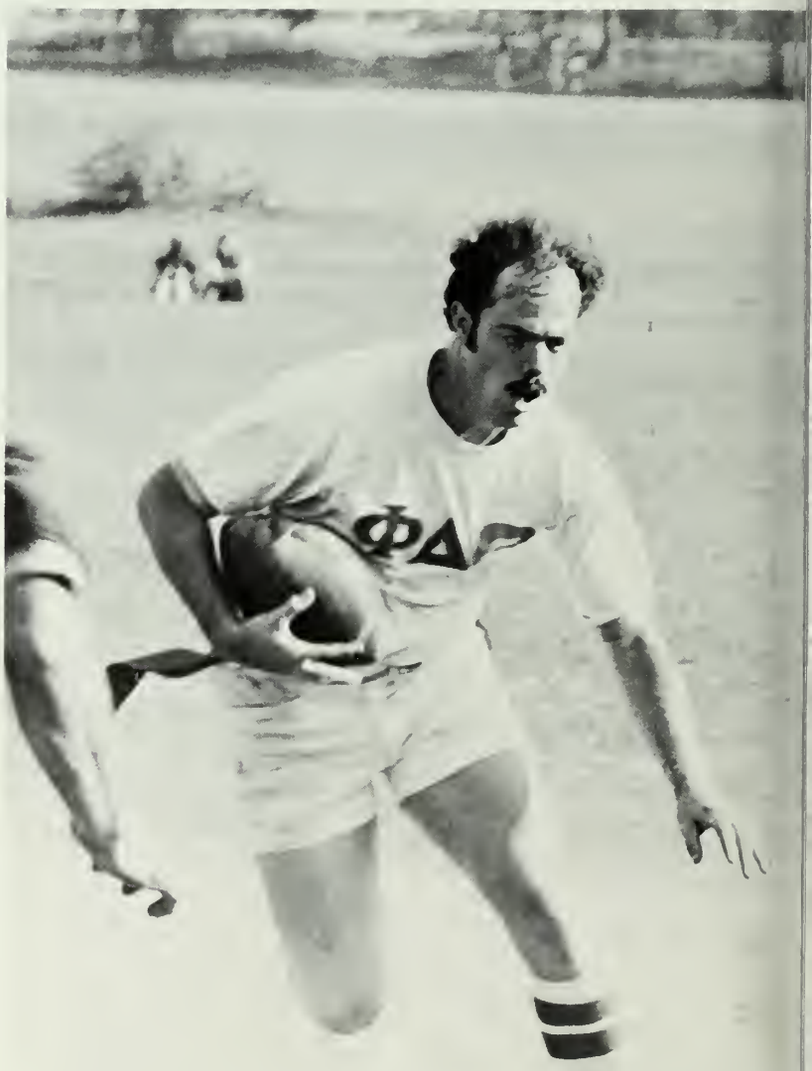

ΔΤΔ

JOHNSON'S
BEVERAGE

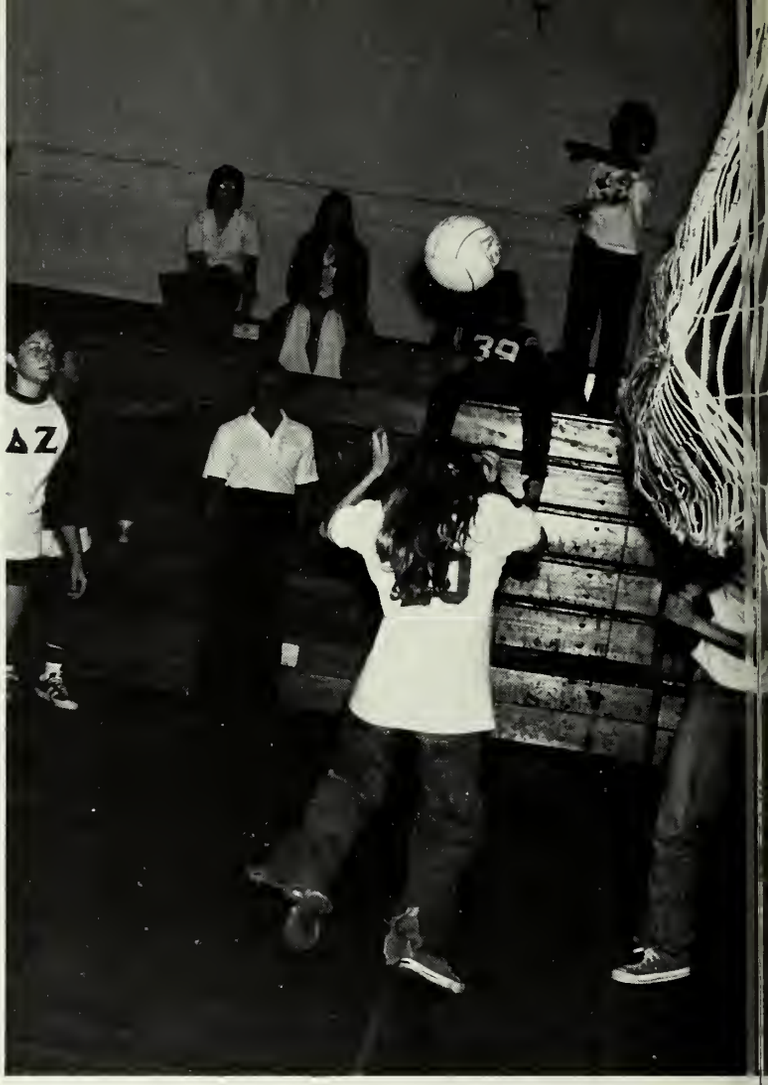
ΔZ
39

ΑΤΩ
ΑΤΩ
ΑΤΩ
ΑΤΩ

ΣΦΕ

AΞΔ
AΞΔ

ΔZ
ΔZ

ΔZ

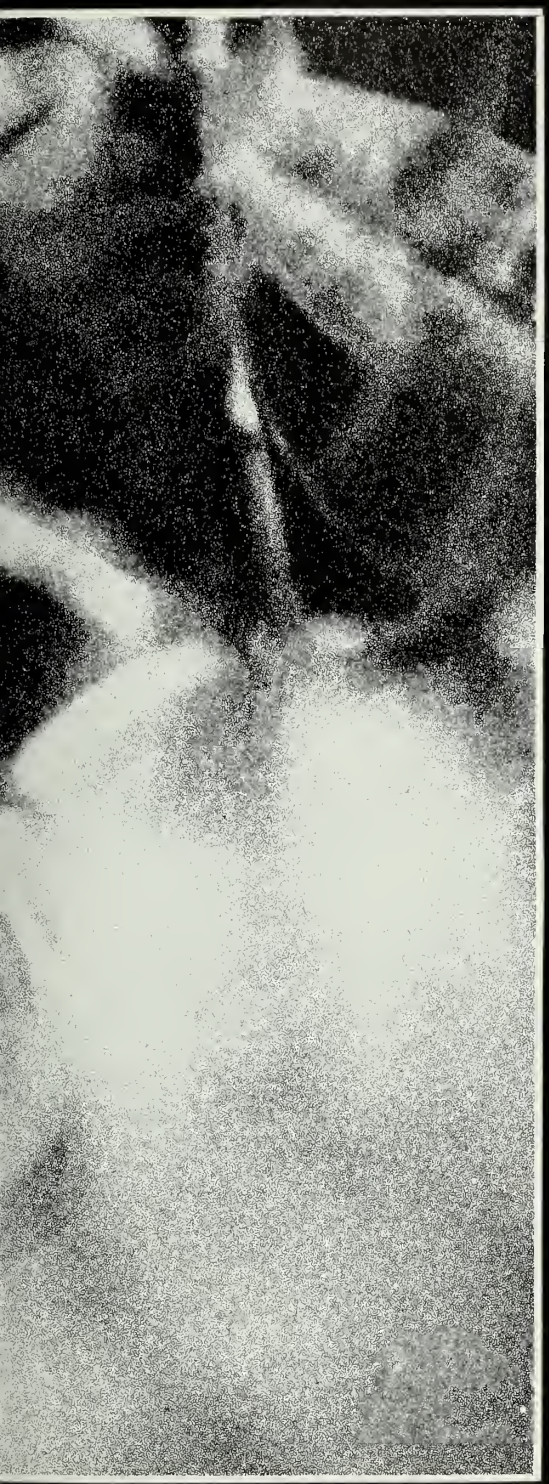

mary rogers

ORGANIZATIONS

Interests

GROUP SHOT: **1st ROW** — Jill Van Dresser, Helen McMahon, Larry Abbott, Myra Carey. **2nd Row** — Darryl Ott, Dave Cook, Craig Ricketts, Jody A. Hunter, Mary Step hens.

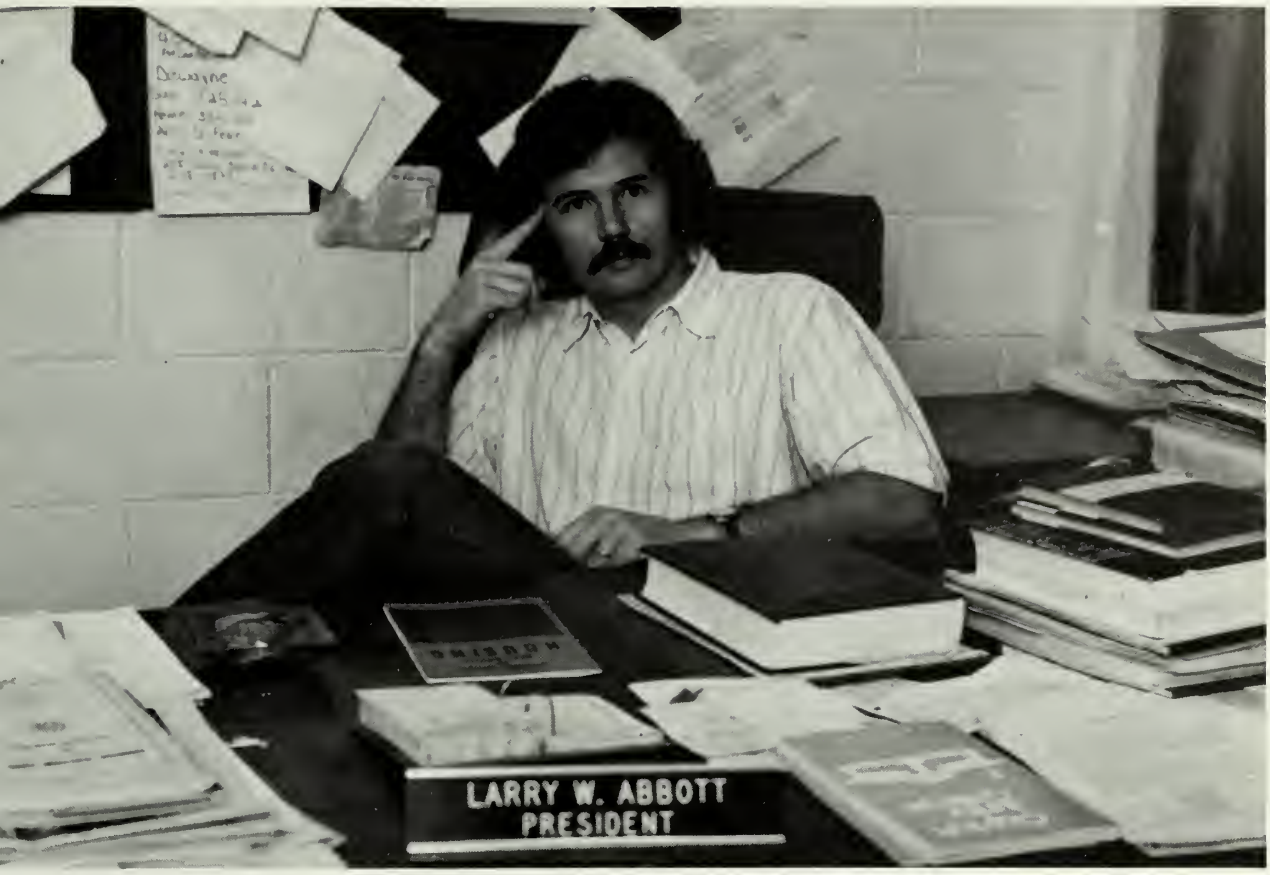

Central Coordinating Committee

Central Coordinating Committee

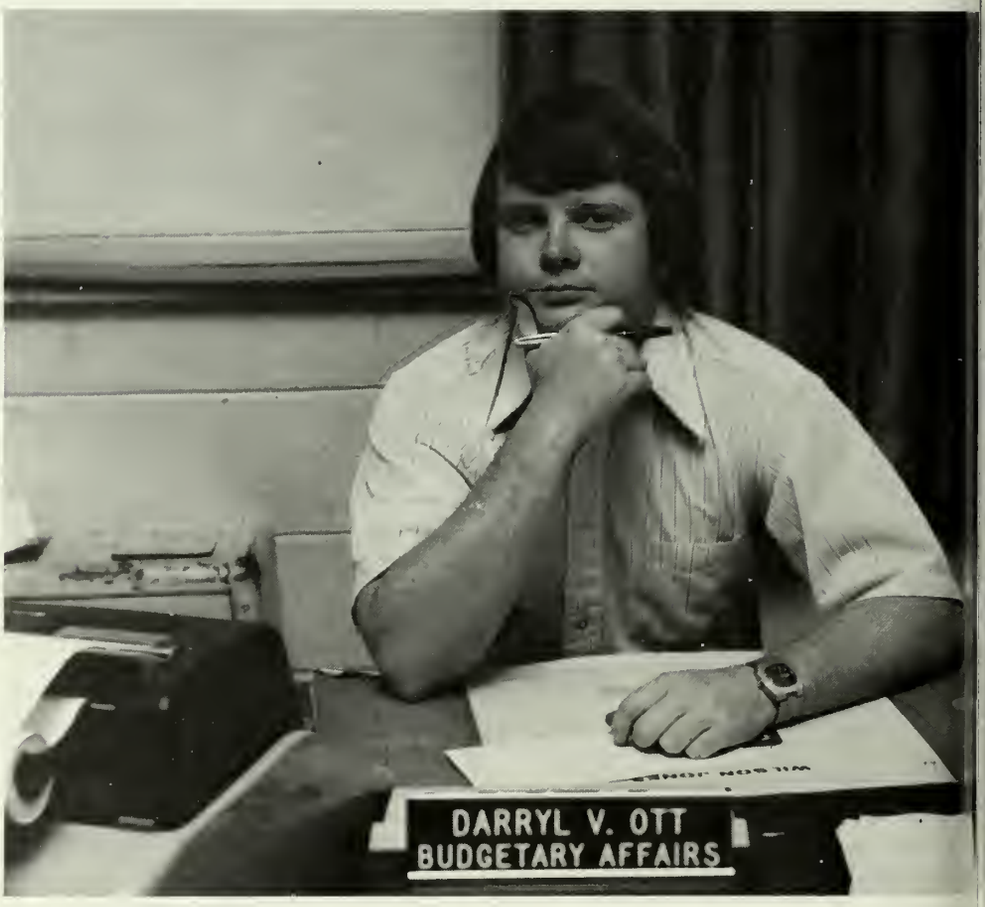

YOUR
JILL VAN DRESSER
ACADEMIC AFFAIRS

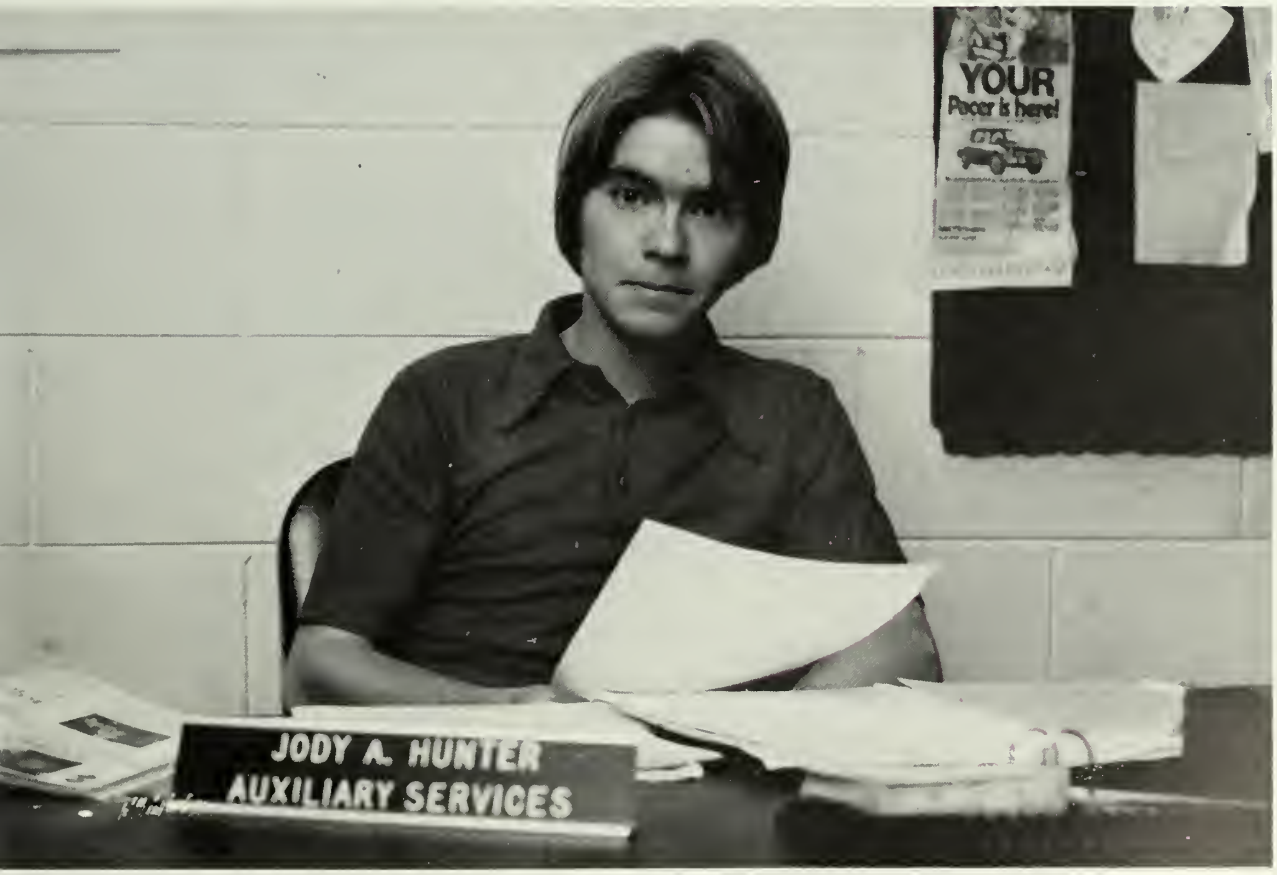
YOUR
Pacer is here!
JODY A. HUNTER
AUXILIARY SERVICES

College Union Board

WVGS

Above — 1st Row — Michael Oreste, Gary Robertson, Billy Johnson, Bill Grove, Tom Glenn. **2nd Row —** Fred Hoffman, Eddie McKorkle, Lawrence Mashburn, Hu Partin, Hymie Dalton, Jeanne Potter, Frank Mulherin, Alan Watts, Kenny Fehner, Tom Sullivan, Henning Sunde, Charlie Robeson. **Far Left —** Missy Rice, Carole Kirkland, Johnny Pride, Susan Simpson, Gloria Cahoon, Larry Mitchell, Chan Harward, Lloyd Dozier.

Top to Bottom: Left Page — Margo Lemacks, Editor; Sally Cotten, Managing Editor; Cathy Herron, Typist; Sandra Aaron, Staff Writer; Rachel Rhodes, Copy Editor. **Right Page —** Dayna Jones, Business Manager; Michael Thompson, Features Editor; Diane Cappelli, News Editor; Don Wood, Assistant News Editor; Frank Maddox, Sports Editor; Tom Easterly, Photographer.

George-Anne

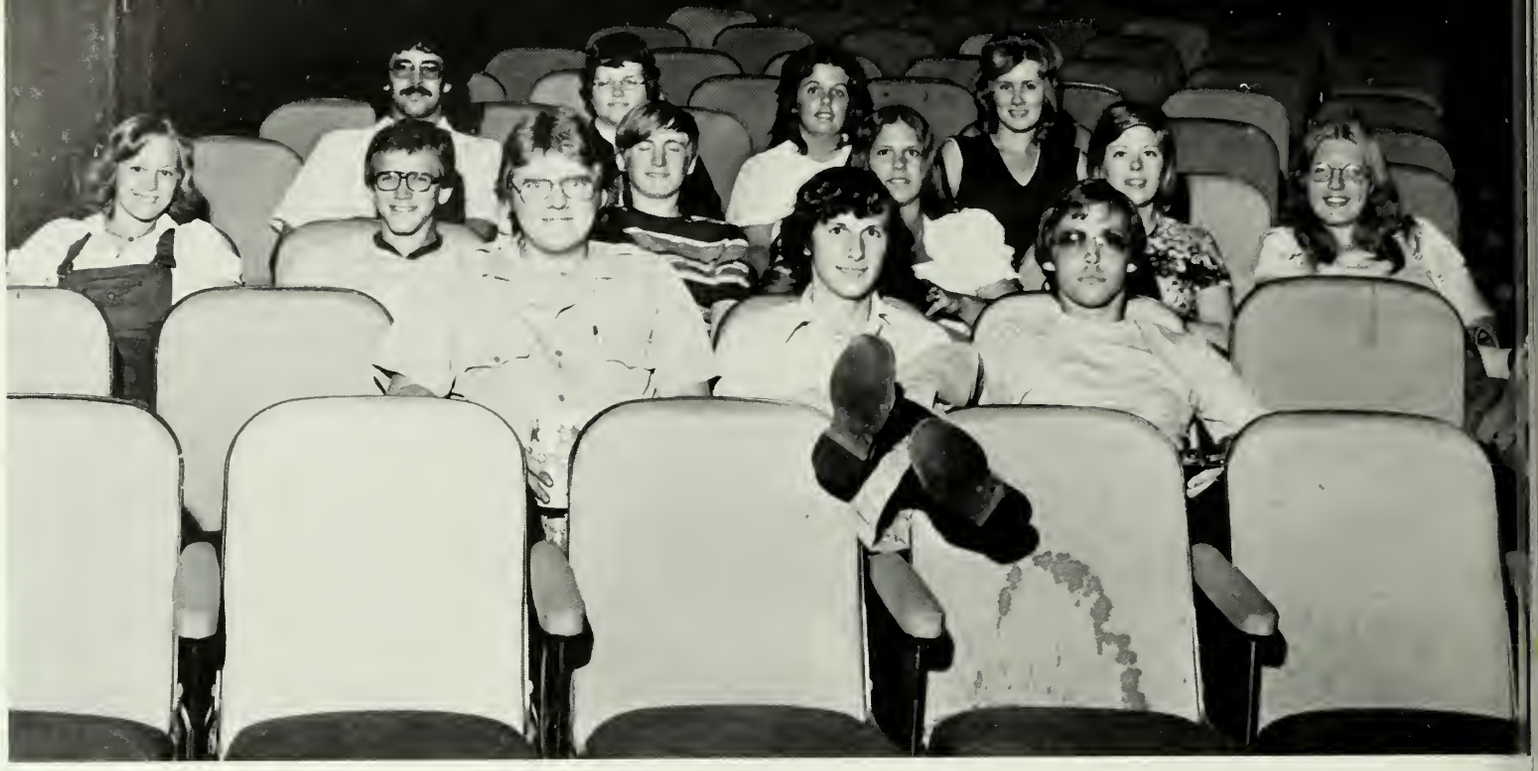

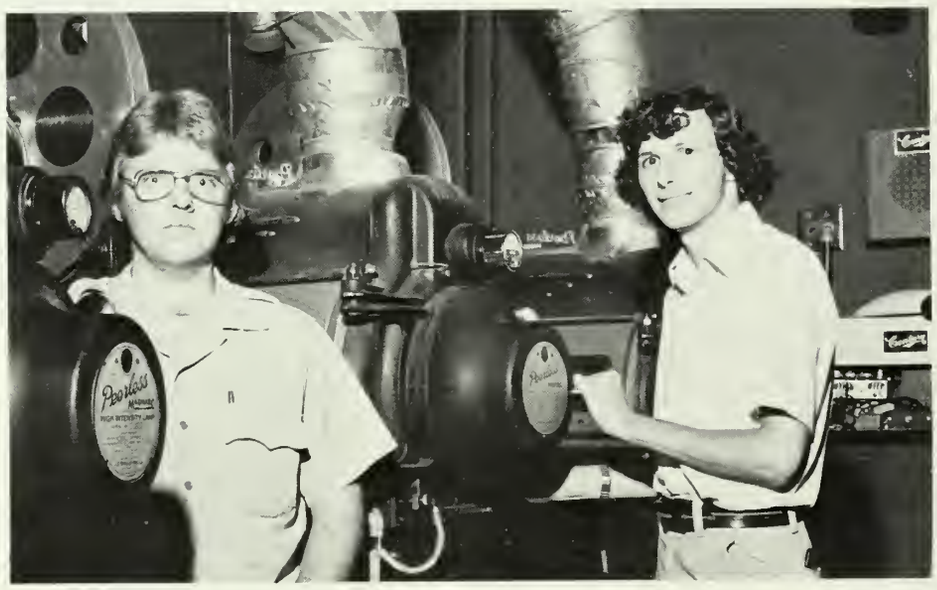

Reflector

Upper Left: 1st Row — Joey Darsey, Michael Manning, Joey Hoffman. **2nd Row** — Nancy Kraft, Gibbs Flanders, Mike Hotchkiss, Linda Tuthill, Anne LeVert, Brenda Harkins. **3rd Row** — Kelvin Tyson, Darlo Mock, Suzanne Taylor, Carla Copeland. **Above:** Joey Darsey, Associate Editor; Michael Manning, Editor. **Right:** Linda Tuthill, Photographer. **Top Right:** Student Life — Gibbs Flanders, Editor; Nancy Kraft, Mike Hotchkiss. **Far Right:** Joey Hoffman, Business Manager. **Center:** Sports — Kelvin Tyson. **Far Center:** Faculty — Anne LeVert, Editor; Brenda Harkins. **Lower Right:** Organizations — Darlo Mock, Editor; Classes/Organizations — Carla Copeland, Suzanne Taylor, Editor. Not pictured — Gene Baxter, Sports; Wanda Fitzpatrick, Classes; Joy Blount, Student Life.

COMING SOON

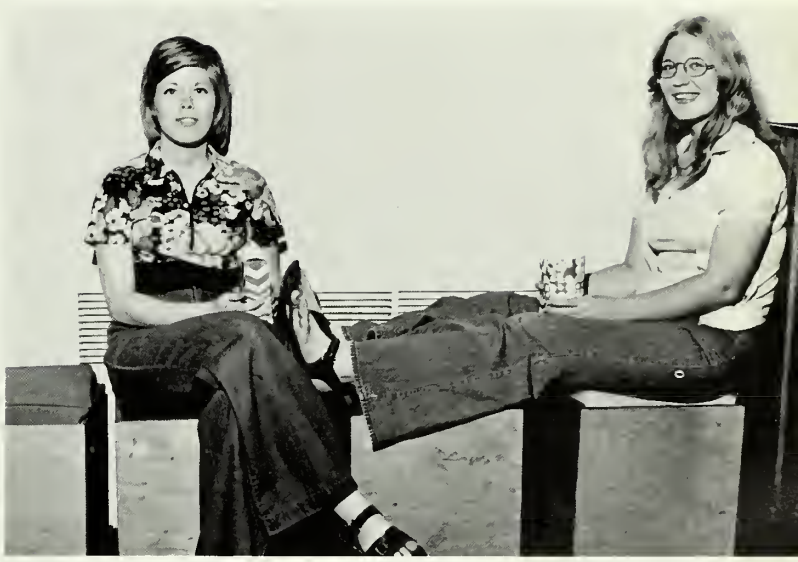

Swinging Belles

Above: GROUP SHOT — Regina Yandle, Kathy Howell, Captain; Lisa Torbett, Carla Copeland, Robin Hinton, Anne Kelley, Gayle Johnson, Sue Mitchell, Jayne Starr. **Far Right:** GROUP SHOT — Susan Rushing, Van Jackson, Marhta Lou Dockery, Randy Poole, Connie Ballew, Janice Ricks, Sammy Austin, Karen Vickers, David Johnson, David Paulk, Anita Murray, Cheri Gentry, Eagle.

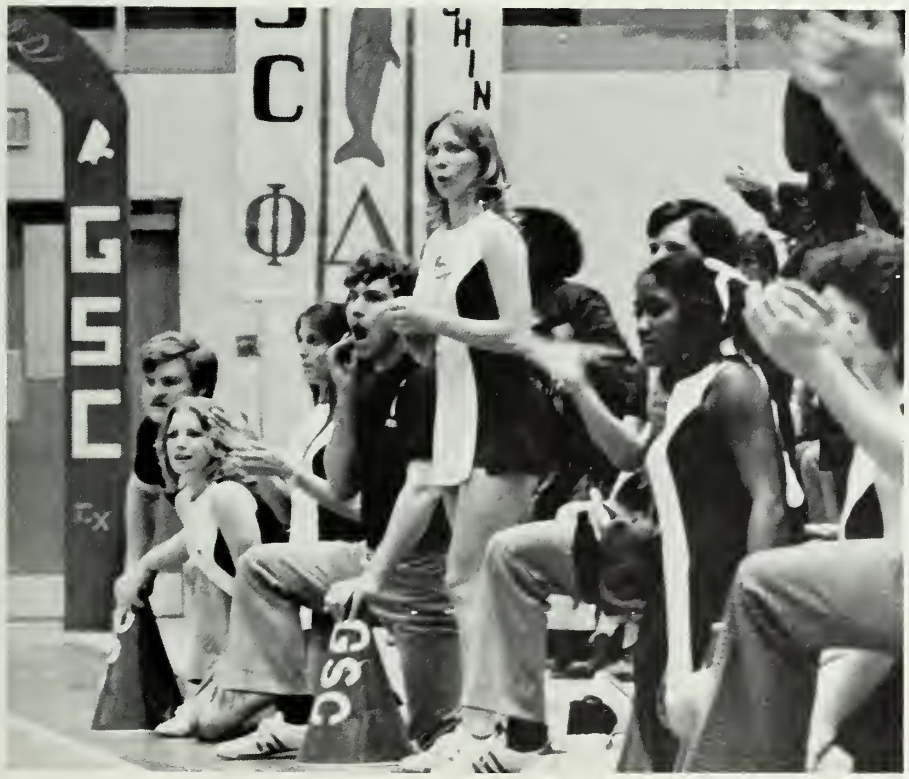

Cheerleaders

Above: 1st Row — Terry Spivey. **2nd Row —** Connie Brown, Captain; Sue McGauflin, Beth Candler. **Upper Right: 1st Row —** Debbie Halligan, Stephen Foster, Bill Gilleland, Thomas Harrel, Suzanne Greenlees, Kim Screws. **2nd Row —** Donna McCarthy, Vanessa Walker, Joe Babcock, Ken Kirkland, Walter Williams, Terry Nesmith, Beth Candler. **3rd Row —** Pam Crenshaw, Kerry Jacobs, Jeff Vanderweele, Henry Martin, Judy Taylor, Bob Procter, Brad Bettis. **4th Row —** Richard Hudson, Norman Jones, Jimmy Hollingsworth, Debbie Thomas, Ted Lashley, Cindy Brannen, Russell Cason, Don Lowe. **5th Row —** Frank Ray, Clarence Conner, John Jackson, Wayne King.

Majorettes; Band

Chorus

Dr. David W. Mathew, Ted Lashley, Charley Ann Stewart, Ellen Gross, Felisha Gwyn, Estelle Roth, Paula Cauthen, Teresa Perkins, Susan Kiser, Janis Lane, Sherry Powell, Linda Kea, Sharon Peebles, Susan Wood, Becky Rearden, Cindy Brannen, Kim Miner, Joan Crews, Teresa Thomas, Julia Whiting, Vanessa Walker, Angie Arnsdorf, Kay Wimberly, Anda Heath, Cheryl Josey, Shelagh Barker, Deanna Hartley, Charlene Jones, Betty Prince, Earl Usry, John Gore, Ed Roberts, Wemberly Ponder, Kerry Jacobs, Sonny Walden, Mike Harper, Sam Traylor, Jim Hollingsworth, Brad Krantz, Steve Jacobs, Mike Elliot, Eric Wold, Bob Fulton, Ed Lovett, Ken Lott, Mack Butler, Rod Garing, Toney Norton, Warren Stuckey, Clarence Conner, Frank Dixon, Wayne King, Henry Martin, Rusty McClure, Ray McQueen, Russ Cason, Don Lowe, Carla Cartledge, Debby Halligan, Cheryl Hinely, Gail Fussell, Dedra Dukes, Jane Wickham, Dewye Clark, Melanie Parker, Judy Little, Laura Rice, Sharon Blue, Sunny Lester, Cheryl DeLance, Claire McCallum, Liz Conner, Janet Thomas, Toppy Hicks, Kathy Spivey, Kathy Kight, Rene Weitman, Cathy McLain, Eve Stumpf.

Masquers

GROUP SHOT: **1st Row** — Kim Fjetland, MacArthur, Tom Nolan, Trenice Mullis, Jim Osterman, Mary Claire Meade, Allen Greene, Bob Hadley, Mike Harper. **2nd Row** — Don Gaughf, Freddy Thompson, David Little, Wendy Eastman, Elaine Gowen, Tilden Warren, Shelia Smith, Carlyle Dukes, Dr. Richard Johnson, Adivsor; Bob West, Advisor. **3rd Row** — Teresa Fletcher, Mike Mikus, Cary Jackson, Andy Walton, Phil Gaines, Suzanne Little, Lynn Scrivener, Linda Legare. **4th Row** — Connie Dyson, Lisa Simmons, David Johnson, Michael Locklair, Lane Loyd, Kathy Anderson, Virginia McCrary. **5th Row** — Sherwood Carter, Barbie O'Leary, Greg Stukee, Marilyn McKinney, Sammy Austin, Freddie Keen.

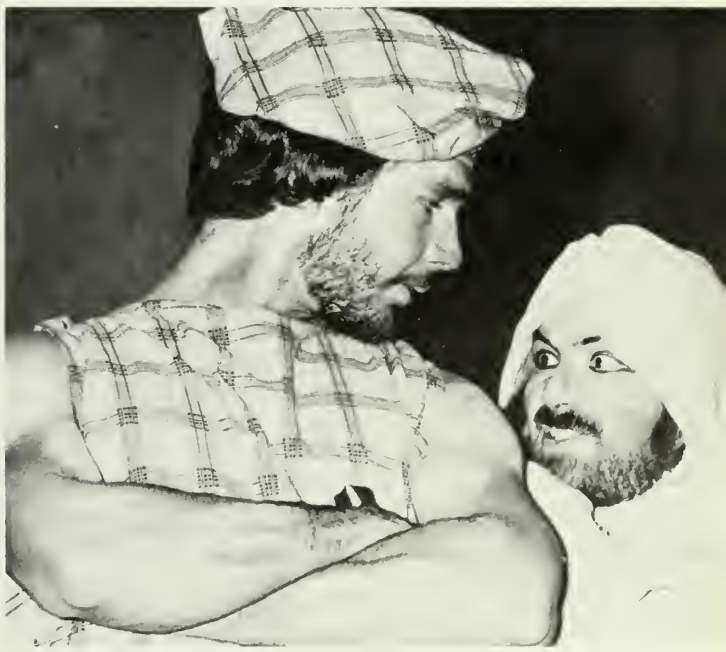

Afro-American Veterans

Above: Harry Holliday, Ellis Foster, Jimmy Smith, Ronald Moorman, Dr. Lane Van Tassell. **Upper Right: 1st Row** — Jim Atkinson, Dave Edwards. **2nd Row** — Leroy Simmons, Cranston Collins, Ron King, David Hartley. **Far Right:** Debbie Hudson, Martha Leas, Karen Cline, Karyn Riedell, Andrea Re, Rene Cleveland. **Lower Right: 1st Row** — Yuk Wai Cheung, John Mallard, Beth Baggett, Teresa Bridgewater, Kalle Jamsen, Christine Blanc, Susan Palmer, Joseph Onaghise, Yoshio Ohkawa, Steve Mobley, Wilfred Wong. **2nd Row** — Toru Kotake, Robert Klein, Frank Hansen, Annette Johansson, Henning Sunde, Hassan Barandoh, Nader Rahimi-Shirazi, Trenice Mullis, Simeon Sithole, Jim Forssell, Lydia Barrow, Henry Wong.

VETERANS AFFAIRS
OFFICE

Women's Accent

International

Above: Ralph Hawkins, Vice-president; Dave Vassar, Secretary; Robert Foltz, President; Dr. Robert F. Brand, Advisor. **Upper Right: 1st Row** — Bud Floyd, Advisor, Cathy Herron, Jane Ruedebusch, President. **2nd Row** — David Haddon, Kurt Suchier, Vice-president; Bill Gilleland, Secretary; Randy Frost, Glenn Posey. **Lower Right:** Mr. Ed Cornbleet, Advisor; Kay Smith, Jorge Novoa, Salley McDougald, Jan Green, Jeff Smith.

Chess

Scuba; Spanish

CIRCLE K CLUB
INTERNATIONAL
K
CIRCLE

Circle K; Student Association of Educators

Above: Mickey Wendel, Sunny Lester, Melanie Parker, Connie Sprayberry, Russell Cason, Becky Rearden, Vanessa Walker, Laura Rice, Don Lowe. **Lower Left:** Mark Smith, Slaton Toler Jr., Mary Christopher, LuAnne Neal, Debbie Barnes, Lynn Newton, Lin Reed, Brenda Wall, Julie Smith, Dr. John Lindsey, Advisor.

Music Educators National Conference

Above — 1st Row — Kurt Suchier, Don Irvy, Linda Carter, Donna Hannaford, Linda Wilson, Wanda Fordham, Joy Collins, Mr. Horace Harrell, Advisor; Diane Harrell, Don Maxwell, Steve Bragg, Jason Shelnutt, Jim Henley, William Harris, Charlie Thompson, Darryl Ott, Bill Edenfield. **2nd Row —** Bill Morris, Van Ziegler, Steve Larson, Benny Livingston, Michael Thigpen, Clay Jordan, Larry Prosser, Danny Johnston, Ben Balkcom, Bill Baldwin, Ted Loper. **Far Right — 1st Row —** Martha Hutchinson, Greg Brown, Maryland Henning, Anne Lanigan, Darlo Mock. **2nd Row —** Harry Ambrose, Don Young, Dr. Anthony Faria, Advisor; Larry Nobrega, Cathy Butler, Gary Young, Vicki Young, Joe Evans, Cindy McKinley, Micky Waagner.

Accounting; Marketing

American Chemical Society

Geology Club

Upper Left: 1st Row — Hugh Durrence, Brian Lukowski, Don Wood, Sephalee Hunter, Marian Marshman, Sarah Alice Bloodworth. **2nd Row —** Stephen Hall, Trent Tadsen, Elton Strickland, Jeffrey King, Dr. Robert Fitzweiter, George Blossom, Frank Boschelli. **Below:** Dale Lanier, John Michelet, Tom Roberts, Sally Harris, Merrelyn Spinks, Elaine Manning, Paul McElveen, Joe Summerour, Tom Lambie.

Student Dietetic Association

Student Home Economics Association

Above: 1st Row — Joan Williams, Jo Ann Weatherford, Margaret Barnett, Karen Henderson, Claudia Clark, Debra Moore. **2nd Row** — Miss Susan Jones, Advisor; Brenda Clark, Sharon O'Hearn, Marie Curry, Joy McCallum, Anita Thomas, Kathy Spivey, Jean Johnson, Donna Kirkpatrick, Beverly Banks, Kathy Whiting, Pat Alderman, Laurie Coxen, Debra Sprouse, Jackie Embler. **Upper Right: 1st Row** — Miss Bonnie Ford, Advisor; Nancy Crosby, Donna Kirkpatrick, Beverly Ford, Carol Hoke, Sharon O'Hearn, Kathy Pate, Dr. Jerriane Meadows, Advisor. **Lower Right:** Susan Pigge, Debbie Franklin, Wanda Haywood, Linda Lewis, Susan Sheppard, Jan Jackson, Rita Shook, Martha Kelly, Mr. Evans, Jane Yawn, Miss Evelyn Wilsford, Advisor; Kathy Story, Debbie Barker, Pam Cheney, Wanda Payton, Debra Peavy, Jo Ann Weatherford, Lisa Taylor, Lisa Plexico, Sylvia Wallis.

American Institute of Interior Design

Society of Manufacturing Engineers
Industrial Arts

Recreation & Park Society

Above: 1st Row — Miss Pam Thomason, Advisor; Nancy Taylor, Marlene Rozelle, Pat Wind, Judy Scarbourgh, Candy Belger, Debbie Brown. **2nd Row —** Scott Spirakas, Danny Beavers, Bill Gilliland, Jean Cooley, Mike Ingram. **3rd Row —** Leon Gordon, David Carter, Mike Brodhecker, Walter Jones. **Upper Left: 1st Row —** Todd Krabbe, Lee Taylor, Richard Hilbun, Skip Ledbetter. **2nd Row —** Dr. Cecil Huey, Advisor; Billy Hendrix, Jack Rogers, Richard Johns, Daryl Waldon, Henry Blackburn, Doug Epps, Dr. Donald F. Hackett, Advisor. **Lower Left: 1st Row —** Larry Walrath, John Howard, Tim Butzon, Jim Stewart, David Drexel. **2nd Row —** Dr. Rex Nelson, Advisor; Doug Epps, Tony Pennington, Gary Wisham, Jimmy Raymond, Cleo Hammond.

GROUP SHOT: **1st Row** — Theresa Wilson, Ann Belle, Claire McCallum, Linda McDowell, Susan Webb, Thomas Woodard, Kathy Carswell. **2nd Row** — Ann Vaughn, Susan Maxwell, Wendy Miles, Karen Evans, Cathy Spivey, Cindy Freeman, Dedra Dukes, Teresa Bridgewater. **3rd Row** — Joy McCallum, Lynn Bozeman, Harriet Woodward, Rodney Milligan, Stan Webb, Arlen Crawford, Hugh Hemley. **4th Row** — Lydia Barrow, Melanie Day, Joette Pearson, Tom Harrison, Guy Price. **5th Row** — Rev. Nathan Byrd, Campus Minister, Mrs. Nathan Byrd, Nathan Byrd Jr., Phil Gaines, Brian Sowers, Mike Oxford, Ellen Howell, Horace Lariscy, Cleve Greer, Randy Warbington.

Baptist Student Union

Wesley Foundation

Upper Left: Chuck Cruze, Pegi Hart, Leslie Douglas, Jim Harper, Shelagh Barker, Gene Baxter, Vicki Hartley. **Lower Left: 1st Row —** Joy Henderson, Marsha Bachtell, Gena Henderson, Valerie Peterson, Alan Dryden. **2nd Row —** Debbie Durrence, Steve Glazier, Cathy McClain, Fritz Rathman, **3rd Row —** Susan Fate, Wanda Heywood, Chuck Huff, Sheila Davis. **Upper Right: 1st Row —** Mary Martin, Margie Currier, Norma Powell, Sandra Oswalt, Brad Krantz, Lisa Ghetti, Gwen Conway. **2nd Row —** Sheila Davis, Nancy Cvetan, Debbie Durrence, Susan Pate, Cherl Harrell, Janis Lane, Cecil Walters. **3rd Row —** Marsha Bachtell, Joy Henderson, Kerry Jacobs, Polly Hay, Carlton Allen. **4th Row —** Chuck Huff, Ed Martin, Sheila Smith, Gale Deas, Richard Morriss, Terry Leonard, **Above: 1st Row —** Terry Leonard, Pam Crenshaw, Mike Miller, Sharon Blue, Ed Martin. **2nd Row —** Virginia Jackson-Adams, Valley Sharpe, Brenda McClreath, Mike Crace, Steve Jacobs, Carol Josey, Cecil Walters, Bill Jackson-Adams, Kerry Jacobs, Janis Lane, Gale Deas Mary Martin.

Professionals

Gamma Beta Phi

Phi Kappa Phi

Upper Left: 1st Row — Trent Tadsen, Dr. Norman Wells, E.C. Strickland, Frank Atkins, Robert Beckum, Asbury Stembridge, Gibbs Flanders. **2nd Row —** Carolyn Johnson, Bedell Johns, Rosemary Gee, Joy, Kurt Suchier, Debbie Moore, Suzie Tedford, Nancy Hornsby, Diane Stadnick, Donna McCreary, Robin Rowe, Charlie Troncalli, Cheri Smith, Gary Mikell. **3rd Row —** Unknown, Judy Beavers, Melinda Grassi, Debbie Prien, Maryland Henning, Sally Harris, Terri Jenkins, Unknown, Pat Schmitt, Susan Akins, Marsha Bachtell, Unknown, Lindy Mulligan, Unknown, Pat Schmitt, Susan Akins, Marsha Bachtell, Unknown, Lindy Mulligan, Unknown, Susan Babcock. **Left:** Roosevelt Smith, Treasurer; Carolyn Johnson, Secretary; E.C. Strickland, President; Gibbs Flanders, Vice-president. **Below: 1st Row —** Dr. Edward B. Little, President; Dr. Lawrence Kelly, President — elect; Dr. Fred Richter, Secretary-treasurer; Dr. Roger Branch, Journal correspondent. **2nd Row —** Dr. Clair Colvin, Dr. Malcolm Smith, Dr. Emit Deal, Dr. Patricia LeCerva, Mrs. Charlotte Ford.

Phi Upsilon Omicron

GROUP SHOT: **1st Row —** Michelle Bentley, Historian, Kay Wimberly, Chaplain, Margaret Barrett, Treasurer, Lydia Woodard, Secretary, Ann Anderson, Vice-president, Kathy Whiting, President. **2nd Row —** Kathy Pate, Sandra Prescott, Julie Meyer, Beverly Banks, JoAnn Weatherford, Debra Moore. **3rd Row —** Sandy Stuart, Marsha Simms, Suzanne McRae, Rhonda Raulerson.

Delta
Psi
Kappa

Sigma
Alpha
Iota

Phi Epsilon Kappa

Phi Mu Alpha Sinfonia

Upper Left: 1st Row — Debi Van, Candy Lopez, Debbie Dowdy, Susan Knauff, Dale Reddick, Beth Morris, Nancy Kirby. **2nd Row** — Jan Fields, Sharon Hudgens, Didier Waldrop, Beth Clark, Pat Leslie, Nancy Taylor, Pam Long, Kathy Bryant, Anne Tallant, Jennifer Burgess, Mary Beth Solan. **Lower Left:** Sonny Walden, Russell Cason, Judy Little, Vanessa Walker, Janet Thomas, Laura Rice, Sunny Lester, Connie Sprayberry, Charley Ann Stewart, Melanie Parker, Kathy Liddle, Wayne King. **Above: 1st Row** — Mike Ingram, Steve McDaniel, Mike Berry, Ladson, Helms, Jerry Edwards. **2nd Row** — Leon Gordon, Bill Gilliland, Nicky Williams, Matt Boyak, Jerry Ridley. **Left:** Wayne King, Russell Cason, Toney Norton, Mickey Wendel, Edwin Lovett, Trent Tadsen, Debbie Prier, Connie Sprayberry.

Delta Sigma Pi
Phi Alpha Theta

Above: 1st Row — Jim Henley, Steve Bragg, Greg Sorrow, Randy Poole, Mike Lovvorn, Wayne Daley, Bill Poppineau. **2nd Row —** Dr. Carnes, Advisor; Don Shurley, William Harris, Debbie Sears, Debora Owens, Vickie Young, Kathy Woodard, Don Maxwell, Jim Leewe, Mack Campbell, Gary Young. **Right — 1st Row —** Jerry Newsome, Fred Brogden, Pat Bradley, Dr. James D. Jordan. **2nd Row —** Dr. Charlton Moseley, Dr. George Shriver, Lynda Dempsey, Christy Spires, Dr. Willie G. Todd, Jamie Patterson. **Upper Right: 1st Row —** Lynn Newton, Janet Guzman,Brenda Wall, Karen Chambers, Melanie Hall. **2nd Row —** Candi Robison, Carol McDowell, Jane Hagin, Cathy Galphin, Patricia Junot, Charlene Branch. **Lower Right: 1st Row —** Kathy Anderson, Lane Loyd, Allen Greene, Bob West, Advisor. **2nd Row —** Vivian Whatley, Mike Warren, Richard Johnson, Advisor. **3rd Row —** Sherwood Carter, Trenice Mullis, Michael Locklair, Becki Bailey, Jan Johnson.

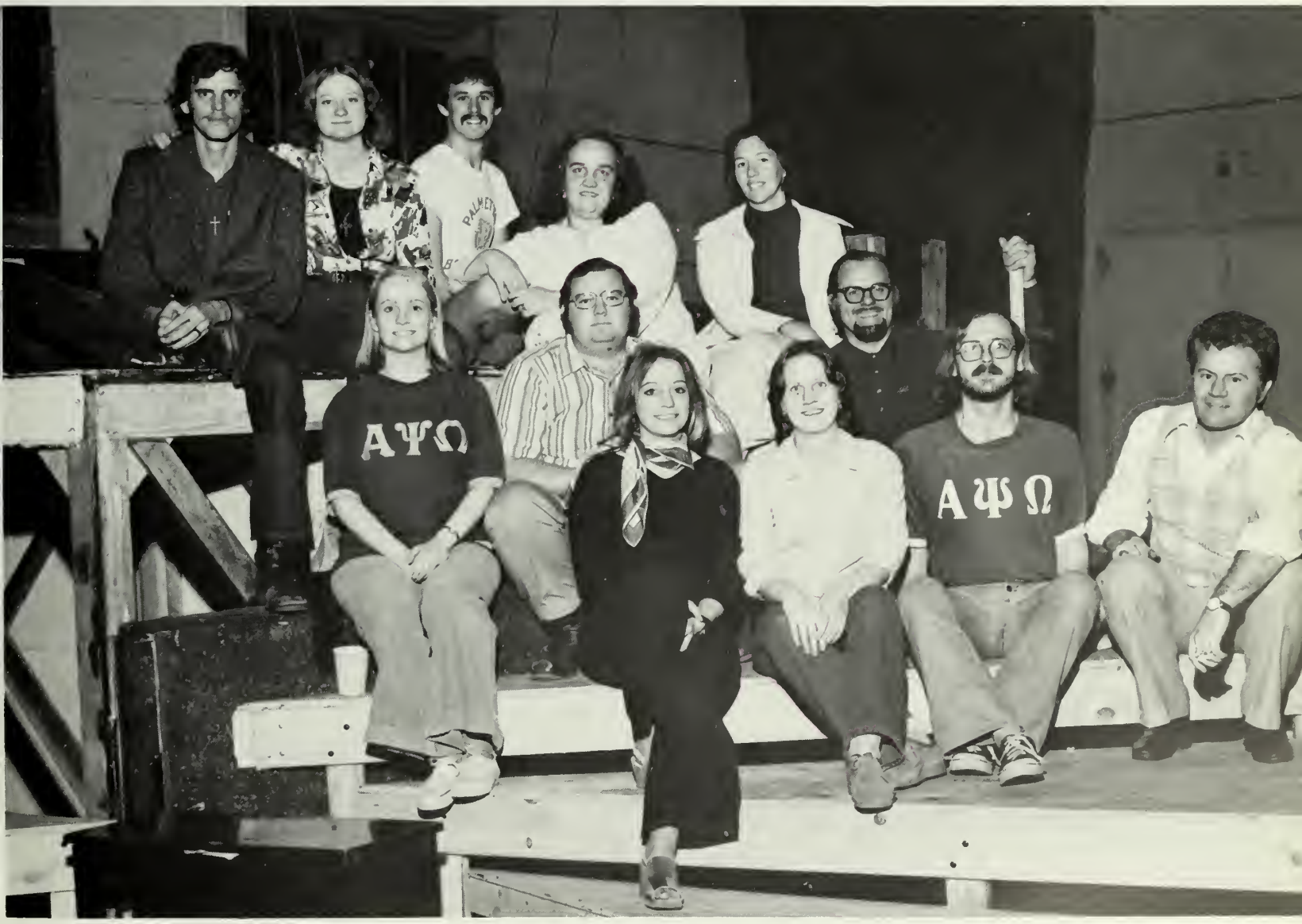

Kappa Delta Epsilon; Alpha Psi Omega

Above: Mr. Ed Cornbleet, Advisor; Jan Greene, Kay Smith, Jorge Novoa. **Right:** Jean Hoban, Pam Moore, Debbie Lystlund, Cathy Owens, Laura Parker, Susan Palmer. **Upper Right: 1st Row —** Richard Waugh, Gary Campbell, Charles Carroll, Joey Barkley, L.B. James, Audrey Buzzell, Jan Coursey, Debra Wilson, Lisa Gross, Phyllis Brooks, Paul Herrick, William Archer, Jr. **2nd Row —** William Stevens, James D. Carnes, Fred Blitch, Tom Childs, Charles W. Jones, Glen Rivers, Mike Hattan, Guddy Satcher. **Lower Right: 1st Row —** Dr. H.J. Weatherford, Advisor; Mary Martin, Pam Moore, Cathy Owens, Phil Warren, Alfred Schneebeli. **2nd Row —** Don McCarty, Kathy Anderson, Ellen Howell, Chuck Reddick, Ted Brown, Eddie Bibisi.

Sigma Delta Pi
Pi Delta Phi
Delta Phi Alpha
Lambda Alpha
Epsilon

WELCOME
BIROMAN
3
10
22
YET TO
BE ONE

Greeks

Interfraternity; Panhellenic

Right: Ed Newsome, Vice-President; Pat Barmore, Treasurer; Keith Mitchell, President; Dale Hughes, Secretary; Dr. James Orr, Advisor. **Below: 1st Row** — John Templeton, Woody Johnson, Sam Bunn, Peter Camuso, Dale Hughes, Donn Larmee, Keith Mitchell. **2nd Row** — Charles Robeson, David Cleveland, Steve Welton, Wesley Collier, Charles Broome, Gary Palmer. **3rd Row** — Ed Newsome, Dr. James Orr, Pat Barmore.

ΔZ
Derby Day
EXPRESS
ΔZ
ΦM
AΞΔ
ZTA

ΔTΩ
ΣΠ

Alpha Delta Pi

Upper Left: 1st Row — Susan Pickel, Kay Russ, Laura Gregory, Scholarship; Mary Ellen Langgood, Donna Perdue, Marsha Montgomery, Standards; Bonnie Marsh, Jan Jenkins, Chantel Beasley, Recording Secretary; Ann Calhoun, Betsy Harstfield. **2nd Row:** Cindy Kirkland, Skye Lockwood, Jan Goldstein, Spirit; Janet Peters, Diane Bohnstengel, Terri Jenkins, Reporter-Historian. **3rd Row:** Jan Smith, Gayle Graham, Tippi Naples, Cindy Hayes, Rec. Chairman; Kathy DeLoach, Julie Lindsey. **4th Row** — Mary LeCount, Jan Stutts, President; Beth Courson, Corresponding Secretary; Nancy Crew, Martha Anne Garbutt, 1st Vice-President; Jamie Philpott, Beth Overton, Vickie Bowman, Anne Tuten, Tommie Allen, Treasurer; Cindy Smith, Activities-Honors; Fredda Kopp, Chaplain; Starr Calloway, Pam Darley, Susan Swicord, Rush Chairman; Kathy Paul. Not pictured: Elizabeth Owens, 2nd Vice-President, Susan Garner, Margaret Mann, Judy Coleman, Piper Meadows, Linda Luke, Karen Paul, Dayle Weinkauf, Kay Bowers. **Below:** PLEDGES — Gwen Miller, Lynn Overton, Nancy Gammel, Becky Parks, Susan Wender, Debbie Creel, Diane Kennedy, Terri Morris. Not pictured — Beth Blough, Tina Bonnell.

Alpha Xi Delta

GROUP SHOT: **1st Row** — Candy Waugh, Carole Hover-dick, Deborah Newsome, Suzanne Payne, Candi Robison, Jean McClain, Debbie Torelli, Vickie Karp, Debbie Holli-, Beverly Chesnut, Cindy Hostetter, Susan Cleveland, Ba-bara Lewis, Sandy Elms, Carol Newton. **2nd Row** — Debbi-Sabbag, Denise Roberts, Debbie Ballard, Karen Barke-, Ann Marshall, Beverly Mosley, Joanne Everett. **3rd Row** — Ann Marie Beck, Ann Spalding, Laura Barber, Wandi Youngblood, Beverly Champion. **4th Row** — Monica Burke, Jan Wells, Sandy Stuart, Luanne Neal, Brenda Quinn. **5th Row** — Ann Belle, Tina Adamcak, Becky Hu-chins, Kathy Spivey, Millie Reeves. **6th Row** — John Wyso-ski, Jerry Mock, Bob Hadley, John Yelvington, Rand-Hughes, Jerry Buchar, David Carter.

AΞΔ

Delta Zeta

GROUP SHOT: **1st Row** — Debbie Moddelmog, Mary Sue Kennington, Luanne Bruce, Pam Johnson, Susan Rushing, Elaine Wilson, Janie Herring, Shirley Branan, Cathy Stapleton, Susan Wheatley, Betsy Bowers, Patti Finleyson, Pam Bennett, Hala Gaines. **2nd Row** — Dana Walker, Betsy Holladay, Sydney Leaming, Kathie Foster, Lynne Miller, Janis Thompson, Jennifer McElhaney, Dedra Coleman, Merrilee Christie, Diane Cooper, Gail Toulson, Lu Ginter, Debbie Sanders, Debra Adams. **3rd Row** — Greg Marshall, Judy Maloof, Helen Gibson, Widget Bennett, Marlene Rozell, Kathy Rogers, Sally Harris, June Greenway, Rita Shook, Vicky Carlson, Carla Berry, Peggy Thurmond, Leslie Burrell-Sahl, Cathy Thielke, Susan Pleasants, Melissa Lee, Lynn Williams, Sally Collins, Carol Upchurch, Cathy Loyd, Joni Banks, Nancy Hansen, Cliff Murphey, Lindsey Sims.

ΔZ

the
doobie
brothers
ΔZ
ΔZ
11

Kappa Delta

GROUP SHOT: **1st Row** — Ed Newsome, Joe Wade, Steve Bostock, Lee Dupree, Ken Brown, Buddy Alexander, Tommy Childs, Jackie Hartley, Victor Lee. **2nd Row** — Alice Lee Johnson, Sindi Smith, Debbie Norris, Kay Kay Suttles, Susan Wehunt, Diane Courtenay, Cindi Fraase, JoDelle Davidson, Laura Parker, JeRie Wilson, Wendy Wingfield, Becky Cromley, Jane Frost, Cynthia Cannon, Charlotte McRanie, Debra Peavy, Pam Bluestein, Susan McElreath, Candy Kipp, Linda Knight, Lisa Wiley, Pam Miller, Sherri Smith. **3rd Row** — Cathy Butler, Margaret Cravey, Donna Whittle, Candy Jones. **4th Row** — Laura Miller, Gail Foy, Paula Giddish, MiMi Hazen, Renee Fowler, Terry Gunby, Kathy Rosser, Donna Gordan, Susan Prosser, Jill Van Dresser, Dede Dyrenforth, Marcia Schorendorf, Donna Wiggins, Ruth Peck, Paula Paul, Patty McCall, Susie Van Fleit, Mary Ann Ness, Lynn Gentry, Deborah Hagin, Jan Jackson, Wanda Guy, Susan Owen, Carol Darby, Peggy Benson, Amy Wilson.

KΔ
42

KΔ

GROUP SHOT: **1st Row** — Betty McNulty, Katrina Robinson, Marilyn Greene, Peggy Adams, Sue Poorbaugh, Leslie Pearson, Mary Griffiths, Karen Lee, Dottie Hautman, Angela Hartman, Denise Watson, Linda Turner. **2nd Row** — Kathy Clark, Debbie Kyker, Cyndee Wallace, Lynn Stephenson, Saralyn Maison, Susan Simms, Bonnie Littleton, Jean Hamilton, Lisa Cook, Joanie Smithwick, Kay Kaney, Janet Smith, Miss C Doyle, Teri Stump, Georgia Ormand, Susan Gainey, Pam Stephenson. **3rd Row** — Joni Lawson, Pam Murray, Kim Harris, Deborah Durant, Connie Coley, Tina Strength, Susan Anderson, Barbara Logan, Liz Cheatham, Lokey Lytjen, Cindy Kenney, Cheryl Beatenbough, Brentsie Bobo, LeeLee King, Pam Stewart, Peggy Dowis, Ginny Shannon, Carol Hendersork Sharen Lee, Jan Bray, Cristol Ward, Sally Hall.

Phi Mu

Zeta Tau Alpha

GROUP SHOT: **1st Row** — Melanie Broome, Lisa Browning, June Troup, Nancy LaMotte, Jan Harmon, Libby Reynolds, Debi Odom, Susan Simpson, Kathy Moore, Debbie Dodd, Judy Imig, Cathy Coogle, Cathy Rentschler, Billye Winn. **2nd Row** — Shirley Koch, Diane Woeltjen, Trish Fenton, Annette Seagraves, Susan Shaw, Kim Everett, Pam Quinn, Necy Mathews, Cindy Porter, Nancy Woodruff, Chan Harward, Kay Smith, Janet Forrest, Ruth Marie Forrester, Judy Luton. **3rd Row** — Mike Warren, Chip Howard, Leonard Littlejohn, Brad Robinette, Salley Hester, Lynne Malloy, Leigh Malloy, Chris Smith, Leigh Emery, Leah Raran, Mary Roche, Lisa Plexico, Cindy Cook, Elaine Smith, Kristy Faircloth, Kathy Pollock, Nancy Nolan, Jenny Rice, Denise Britt, Angela McNeely, Ellen Crawford, Angie Smith, Lanny Bittinger, Don Webster, Jack Roche.

ΑΤΩ
ΑΤΩ
ΑΤΩ

Alpha Tau Omega

GROUP SHOT: **1st Row** — Lee Penland, Bebo Gray, Tim White, Charles McConnell, Chuck Smith, Pud Avery, John Johnson, Dave Caswell, Bill Goldstein, Old Man, Dave Lewis, Bobby Goodman, Jody Fincher, Tom Hall, Paul Zechman, Jack Gary, Charlie Davis, Tony Head, David Ball. **2np Row** — David Carter, Ken Sutton, Lloyd N. Dosier, Bruce Gonzalez, Ed McKenzie, Mark Martin, Jimmy Childre, Mike Quarles, Bullet Bentley, Burt Reed, Clay Henry Jordan, Alice Lee Johnson, Julie Lindsey, Brentsie Bobo, Connie Crouch, Debbie Dodd, Melanie Broome, Linda Knight, Carol Darby, Kay Bowers, Nancy Fincher, Anita Murry, Gail Dickerson, Leonard Littlejohn, Dean Alexander, John Kennedy, Alan Tyson, Keith Holland, Ricky Poppell, Mike Kimball, Phil Cason.

GROUP SHOT: **1st Row** — Tom McMillen, Keith Winslette, Ann Rogers, Saralynn Mason, Leslie Burrell-Sahl, Susan Rushing, Debbie Hollis, Debbie Moddelmog, Vickie Sanders, Judy Maloof, Karen Swanson, Shelly Bohannon, Lee Simpkins. **2nd Row** — Kenny Griffith, Pete Camuso, Mark Edwards, Kenny Rogers, Stan Cochran, Vice-President; Rick Barr, Treasurer; Billy Hendrix, Ed Wolf, Keith Legette, Sam Bunn, Rick Hodges, Karry Myrick. **3rd Row** — Ross Langford, David Hallman, Steve Lynn, Steve Woodel, Greg Swanson, Bobby Escoe, Steve Godfrey, Cliff Murphy, Mitchell Bohannon, President; Andy Blalock, Carl Brantly, Andy Corley, Tim Thompson, Dennis Ray, Secretary; Rick Clark, Henry McFarlin.

Delta Tau Delta

GROUP SHOT: **1st Row** — Don Towns, John Cox, Treasurer; Don Dobbins, Kent Wilson, Walter Bell, Bill George, Jake Grant, Jim Rowland, Jerry Maloof, Mike Carter, Mike Turner, Vice-president; Mark Jones, Gary Jones. **2nd Row** — Dee Hunt, Joette Williams, Jimmy Bishop, Vicki Post, Angela Chodnicki, Joe Wade, Tim Parker, Gail Deal, Armando Rodriquez, Cindi Fraase, Annette Seagraves, Angela McNeeley, Harry Hooten, Karon Smith, Evelyn Sausey, Mike Estep. **3rd Row** — Jack Morris, Glen Rivers, Alex Bidex, Secretary, Marty Meaders, Dave Brunson, Steve Jones, Mike Trexler, President; Terry Coyle, Jimmy Armstrong, Rex Turner, Advisor; David Cleveland, Mike McCullum, Larry Shaw, Ray Riner, David Jones. Not pictured; Pat Adams, Bill Bedingfield, Lem Deal, Wendell Dixon, Glen Durden, Glenn Goreski, Al Hammock, Danny Jones, Chucky Murphy, Charles Wyatt, Tony Waters, Linda Strickland, Susie Pyron, Celeste Byington.

Kappa Alpha

Kappa Sigma

GROUP SHOT: **1st Row** — Randy Hitz, David Adams, Robby Kiser, Monte Davis, Kevin Connell, Jerry Roberts, Grand Treasurer; Steve Bostock, Grand Master, George Stagmeier, Grand Procurator; Hal Girardeau, Guard; Keithen Tucker, Pledge Master, Roy Akins, Grand Master of Ceremonies; Jim Nimmo, Guard; Ronnie Beers, Edward Harden, Bo Deal, Marshall Spivey, Jackie Hartley, Tom Hemby. **2nd Row** — Butch Akers, Bill Brickell, Wayne Strickland, Jeff Dailey, Lonnie Mott, Johnny Pride, Allyn Robb, Philip McLain, Jack Lauder, Asbury Stembridge, Frank Ludwig, Mike Classens, Woody Johnson, Chip Howard, Scott Stinchcomb, Mike Willyoung, David Purser. **3rd Row** — Little Sisters — Shirley Koch, Lisa Plexico, Debra Peavy, Renee Fowler, Susan Wehunt, Jane Frost, Sweetheart; Kay Russ, Cindy Smith, Fredda Kopp, Kay Kay Suttles. **4th Row** — David Holley, Jr., Grand Scribe; Paul Martin, Don Byttner, Past Grand Treasurer, Richard Bush, Benny Livingston, Kris Fulkerson, Robert Beers, Hicks Milner, Dale Stoddard, Chuck Berry, Brad Robinette, Craig Ricketts, David Blair, Joe Luke, Jeff Joyner, Carter Edwards, Krist Petrich, B.W. Gaston, Alan Smith, Jack Roche.

GROUP SHOT: **1st Row** — Tommy Mosely, Joe Clark, James Mosteller, Harry Busbee, Ben Carmichael, Jim Hopkins, Mike Walburn, Kelly Kirby, Keith Rosebush, Scott Bayliss, Tommy Simpson, Mitch Kaplin, Greg Crews. **2nd Row** — Bunner Smith, Bruce Olliff, Mary Simmons, Michelle Morris, Patsy Templeton, Julie White, Hudson Powell, Treasurer; David Howard, President; Billy Jones, Vice-President; Danny Williams, Secretary; Jan Jackson, Merle Sparkman, Deborah Hagin, Pam Bluestein, Pat Barnes, Bill Olliff, Charles Marra. **3rd Row** — Steve Carson, Dave Lewis, Rolando de Armes, Ray Felkel, Donn Laramee, Chip Culbreth, Charlie Goodrow, Mike Boykin, Craig Winningham, John Templeton, Mike Hatten, Dale Hughes, Dr. Fred Obenchain, Advisor; John Hutts, Andy Garrison, Gary Anderson, Kurt Bilstein, Joe Matthews, Chris Jernigan Bob Biggs, David Land, Gene Jernigan, Bill Masters, Pratt Lockwood, Roy Robinson.

Phi Delta
Theta

Pi Kappa Phi

GROUP SHOT: **1st Row** — Charles Broome, Bobby Bone, Marshall Smith, Steve Smith, Jimmy Talkington, David Graziano, Rick Axt, Russell Gilliam, Wendell Lee, Cecil Siegrist, Jay Staines, Mike Dreggors. **2nd Row** — Neal Little, Pat Barmore, Jimmy Moore, Dean Morgan, Ronnie Ergle, Cindy Findley, Cheryl Garnto, Peggy Thurmond, Teresa Gorka, Cindy Lamb, Barbara Whitlock, Ellen Blank, Kevin Stowell, Lee Culpepper, Perry Garman, Henry Powell, Jim Wheeler, Clifford Waldrep, Bill Siegrist, Robbie Gates.

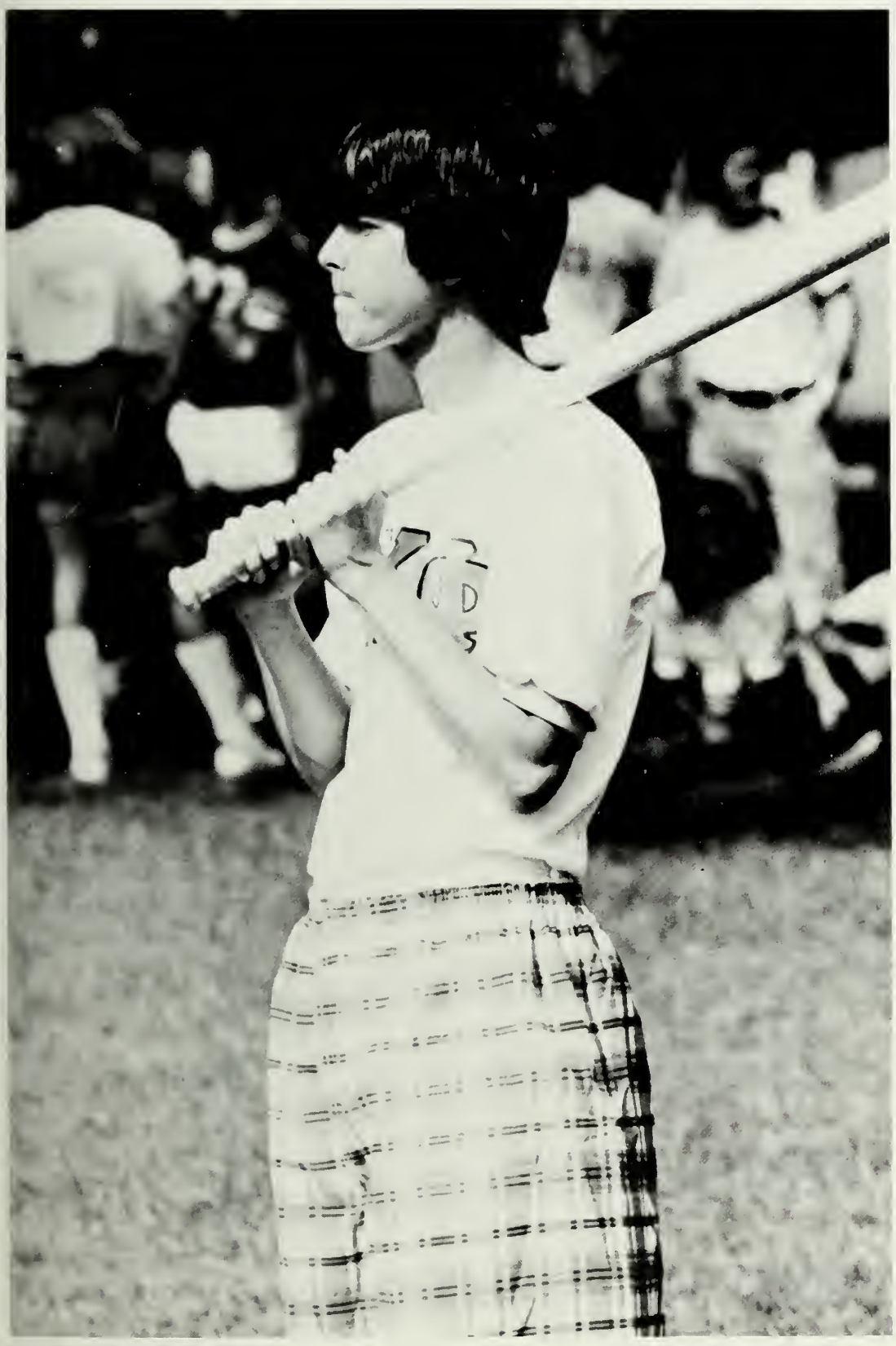

Upper Left: 1st Row — Mark Howard, Ed Newsome, Sammy Young, Gary West, Van Jackson, Mike Henderson, Terri Jenkins, Debra Adams, Cathy Foster, Judy Coleman, Jan Jenkins, Cathy Stapleton, Betsy Hartsfield, Mike Simpson, Quin Bryan, Benjie Cowart, Alfred Schneebeli, Jerry Howell. **2nd Row —** Wayne Deloach, Phill Polhill, Micky Wagner, Mac Weitman, Gary Sanders, Eddie McCurley, Mike Dollar, John Renshaw, Gary Palmer, Tommy Childs, B.J. Tillman, Mike Walker, Ken Brown, Jack Webb, Danny Johnston, Ken Daniel, Greg Sarentino, Phil Still, Gary Louge, Bob Hook, Bryan Rountree, Bruce Jones, Donnie Rogers. **Lower Right: 1st Row —** John Northington, Jim VanEpps, Mike Harrison, Lee Clark, Greg Wood, Greg Marshall, Sally Hall, Cathy Rentschler, Bonnie Littleton, Dale Weinkauf, Jan Smith, Terry Stump, Pat McShane, Greg Bowles, David Duffie, Larry Mosley, Craig Childs, Ed Roberts. **2nd Row —** Kieth Bardes, Pat Utley, Roy Godbee, Victor Lee, George Fischer, Skip Smith, Randy Anderson, Lee Dupree, Wain Yarber, Robert Ruffo, Hank Williams, Dennis Hobbs, Larry Prosser, John Pilcher, Bo Rankin, Greg Hodges, Fred Blitch, Tonny Pennington, Tim Medford, Buck Petry, Danny Daniel, Buzz Copeland, Pierson Flowers.

Sigma Chi

Sigma Nu

GROUP SHOT: **1st Row** — Mark Taylor, Steve Elrod, Jeff Spatz, Marty Williams, Charles McElhaney, Steve Welton, Brent Stein, Steve Garner, Doug Ivey, Paul Leahy, Eddie Herrin. **2nd Row** — Melanie Moss, Mary Joe Nations, Mary Dell Sheppard, Susan Busby, Cathy Deloach, Silvia Walburn, Gail Webb, Judy Imig, Lee Steel, Pam Patterson, Pattsy Edwards. **3rd Row** — Frank Parker, Mike Beavers, Doug Bush, Bruce Hall, Andy Hundley, Mike Campbell, Jon Lott, Ken Ergle, Rod Freemen, George Umberger, Arn Medlock, Bob Rayser, Jim Hill, Don Turner, Sammy Henderson, John Thompson.

GROUP SHOT: **1st Row** — Allyn Kennedy, Don Bullard, Mike Austin, Stan Ross, Jeff Hinman, Reed Hamilton, Al Newton, Herschel Wynn, Tommy Stephens, Kenny Bryant, Doug Wolfe, Mickey Dees, Tom Easterly, Jerry Mock, John Farley, Charlie Robeson, Wayne King. **2nd Row** — Mr. George Chaby, Rick Van Atta, Paul Haynes, Rich Richards, Ann Motes, Karin Heminger, Richard Gibson, Flora Wilhite, Helen Morgan, Gwen Miller, Lynn Snipes, Patty Floyd, Debra Brown, Lynn Lunsford, Beth Clifton, LeRuth Cockrell, Ann LeVert, Frank Mulherin, Patty George, Nancy McGoldrick, Wanda Youngblood, Denise Hesling, Clayton Yawn, Rodney Gibson, Larry Snipes, Wayne Jackson, Russ Chaby, Dr. Shriver.

Sigma Pi

GROUP SHOT: **1st Row** — Stephanie Speir, Linda Burkett, Debra Burke, Gail Dozier, Suzanne Payne, Linda Skolfield, Tina Brooks, Debbie Sebag, Cindy Cook, Jamice Dumas, Cristol Ward, Debra Watson, Robyn Mann, Katrina Robinson, Pam Stevenson, Cindy Parker, Julie Riley, Kathy Dow. **2nd Row** — Van Zeigler, Larry Kelly, Aubrey Burnette, Billy Harkins, Mike Thompson. **3rd Row** — Louie Powell, Ken Feagin, Larry King, Dave Oakes, Joe Madden. **4th Row** — Donald Brooks, Lannie Bittinger, Randy Brown, Michael Watkins, Wesley Collier, Hal Ward, Ronald Hutchins, Bobby Neal. **5th Row** — Bill Morris, Rip Clay, Bill Billard, Myles Crabb, Mike Bowen, Mark Kight, Carter Williams, Ron Fuller, Glenn Robinson, Brad Roberts, Dave Christie, Dave Baker, Gary Campbell, Jerry Sharber, Johnny Cannon, Rick Faulk, John Colbert, Dan McLarty, Earl Butler, Scott Morris. Not pictured: Bill Elder, Charles Watson, Greg Connor, Otis Brantley, Pierce Bedingfield, Brooks Eddins, Allen Wright, Anita Mulloy, Janet Montalto.

Sigma Phi Epsilon

TKE

TKE

Tau Kappa Epsilon

GROUP SHOT: **1st Row** — Cullin Meredith, David Beall, Rick Hogquist, John Bounds, Tommy Tillman, David Paulk, Tom Ulmer, Billy Folk, Rick Jones, Clay Strickland, Chip Parker. **2nd Row** — Sammy Foster, Terry Lynn, Dr. Arthur Woodrum, advisor, Larry Starr. **3rd Row** — Brad Kilpatrick, Jim Atkinson, Kenny Knight, Bill Woodrum, Bobby Patterson, Randy Poston, Charles Kerr, Keith Mitchelk Frank Sartor. Not pictured are: George Evans, Roger Johnson, Joe Morgan, Steve Crews, Mark Sibley.

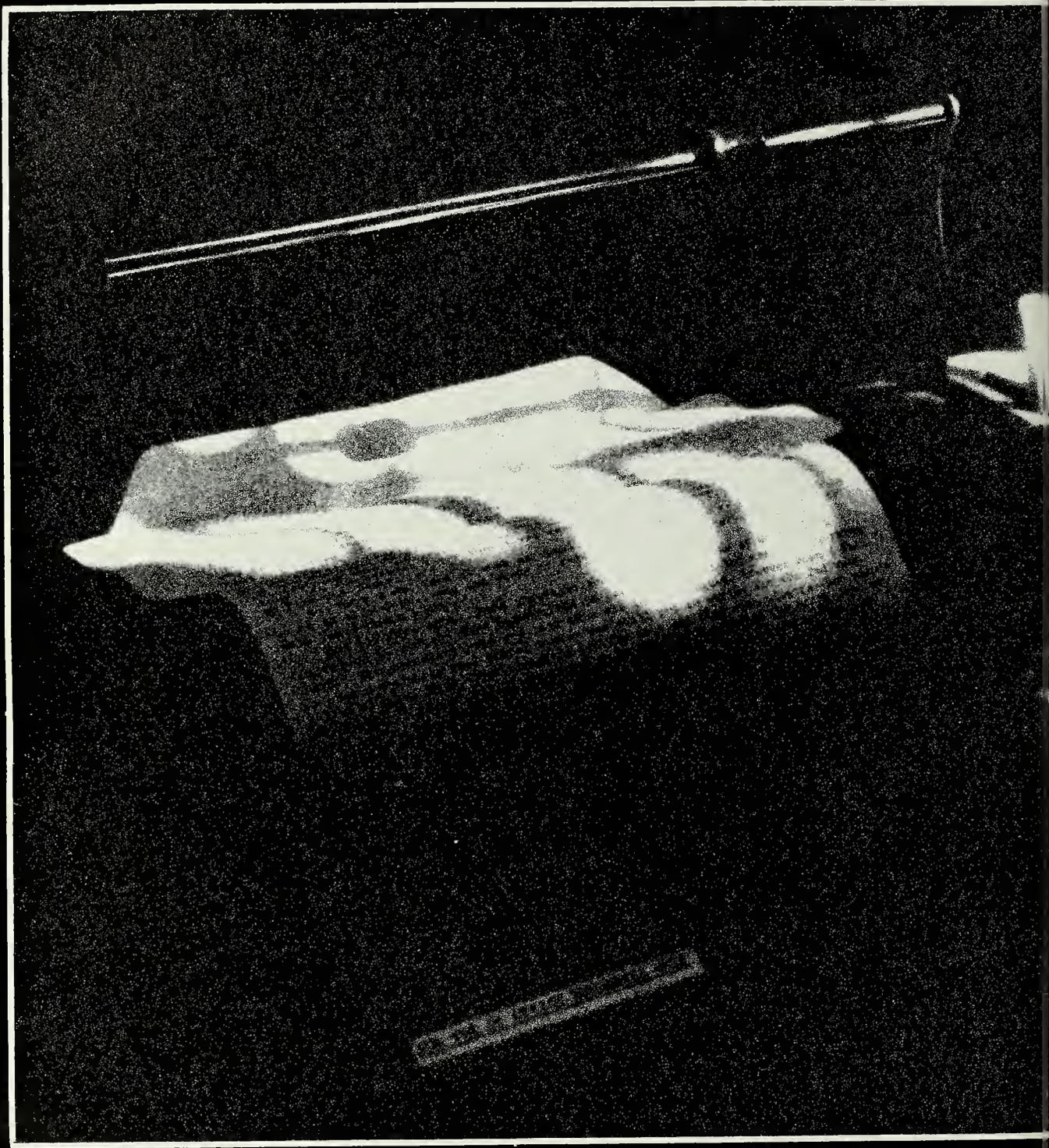

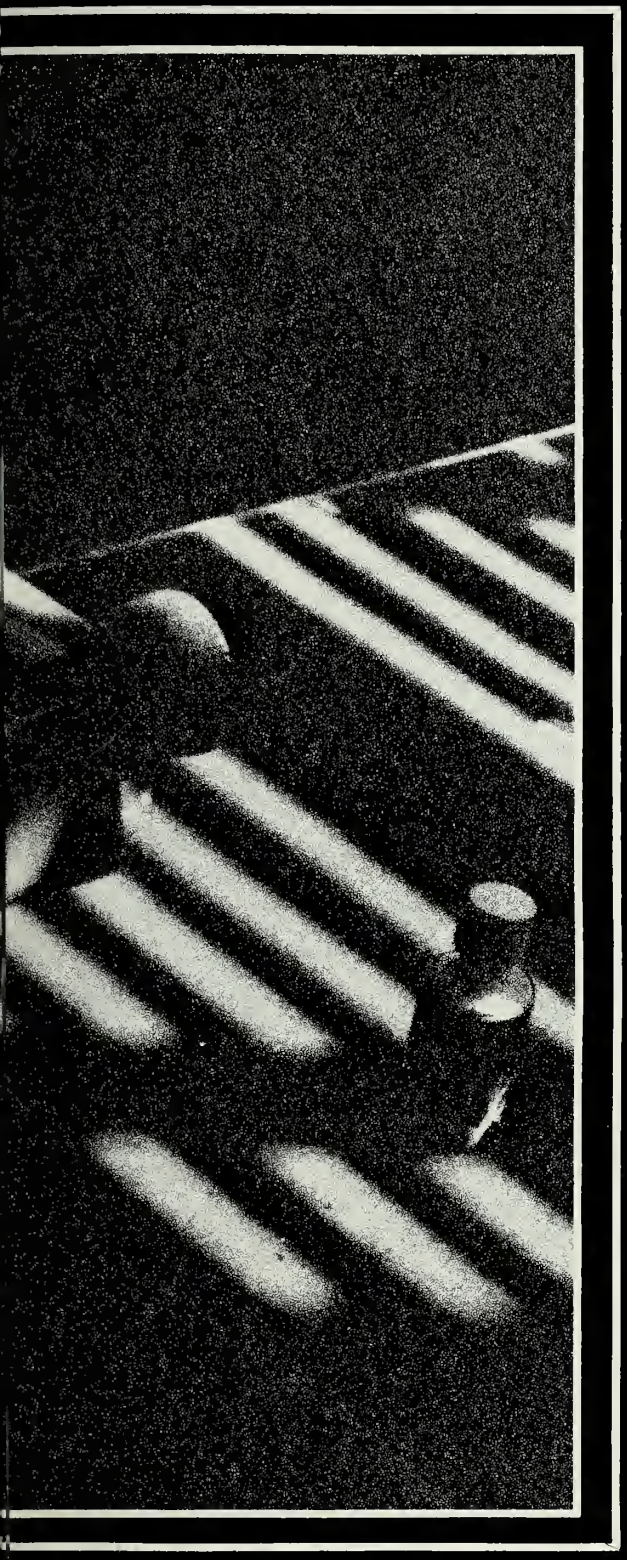

— mary rogers

CLASSES

Archer, Joanna
BS, Speech
Aspinwall, Patricia
BS, Off. Adm.
Austin, Michael
Banks, Becky
BSEd, Exc. Child

Baxter, Gene
BS, Ind, Tch.
Bearden, Timothy
BSEd, Socl. Sci.
Beavers, Judy
AB, Soc.
Bens, Sonja
BSEd, Ecx. Child

Bishop, Nancie
AB, Eng.
Bootle, Doyle
BSEd, Socl. Sci
Boulineau, Loretta
BSEd, Exc. Child
Branch, Charlene
BSEd, Early Elem.

Brannen, Terri
BS, Soc.
Brinson, Mildred
BSEd, Elem.
Brooks, Phyllis
BS, Crim. Just.
Brown, Debbie
BS, Rec.

Brown, Gregory
BBA, Mkt.

Burns, Barbara
BS, HEC

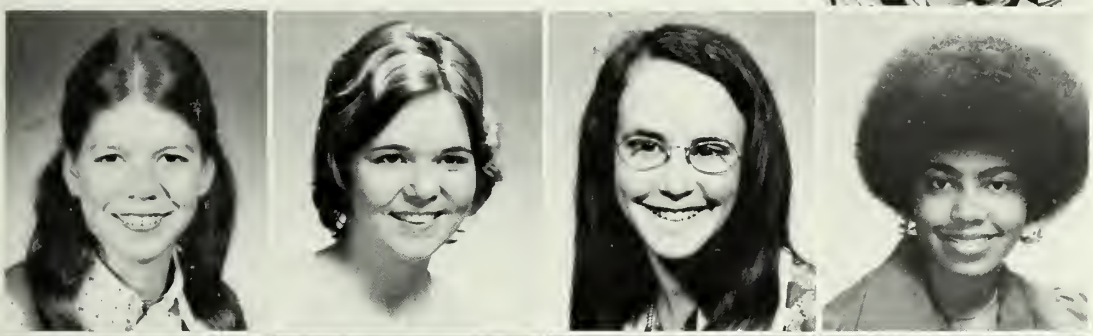

Butler, Catherine
BBA, Mkt.
Byrd, Jeanene
BS, HEC
Byrnes, Kathaleen
BS, Math
Cahoon, Gloria
AB, Psy.

Calhoun, Lisa
BSEd, Health/Phys. Ed.
Carson, Iva
BSEd, Elem.
Carswell, Katherine
AB, Eng.
Carter, Sherwood
AB, Soc.

Chappell, Olivayon
BSEd, Elem.
Clark, Brenda
BSEd, HEC
Clark, Claudia
BS, HEC
Clark, David
BSEd, Math

Clifton, Susan
BSEd, Early Elem.
Coleman, Thomas
AB, Psy.
Cook, Vada
BSEd, Elem.
Crews, Jesse
BSEd, Health/Phys. Ed.

Crews, Joan
BSEd, Early Elem.
Crummey, Vickie
Daley, Wayne
BBA, Mgt.
Dalziel, Patsy
BSEd, Early Elem.

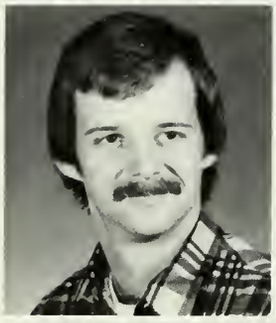

Darwin, Jay
Pre-Law
Dasher, Ruth
BSEd, Elem.
Davis, Sheila
BSEd, Eng.
Deas, Eugenia
BSEd, Early Elem.

De Obaldia, Alida
BBA, Mgt. Data Proc.

Dickerson, Marilyn

Dillon, Donna
BSEd, Elem.

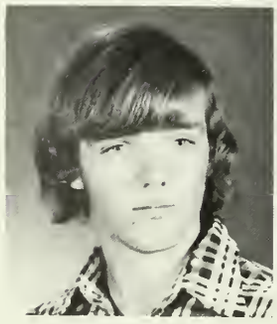

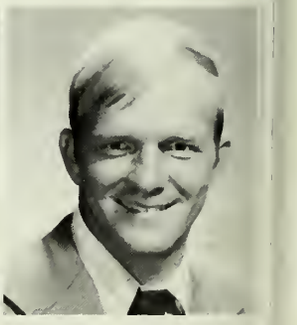

Donahue, Daniel
AB, His.
Dorsey, Audrey
BS, HEC
Dow, Susan
BS, Crim. Just.
Duffield, William
BSEd, Health/Phys. Ed.

Duke, Julie
BS, Crim. Just.
Dukes, Carlyle
BS Speech
Dye, Susan
BSEd, Elem.
Edenfield, William
BBA, Acct.

Edwards, Shelly
BS Speech
Embler, Jacquelyn
BSEd, HEC
Evans, Joseph
BBA, Finance
Farmer, Jay

Farmer, Susan
BS, Bio.
Finkel, Leah
BS, HEC
Flexer, Winebert
BS, Psy.
Galphin, Catherine
BSEd, Early Elem.

Giddens, Kathy
BSEd, Speech
Greer, Charles
BBA, Fash. Mchd.
Griffin, Mary
BSEd, Elem.
Hannaford, Donna
BBA, Acct.

Harrell, Diane
Hart, Edith
AB, Eng.
Henderson, Karen
BS, HEC
Henning, Maryland
BBA, Mkt.

Hill, James
BBA, Acct.
Holt, Debra
BSEd, Elem.
Hunter, Vara
Hutchins, Rebecca
BS, Math

Hyde, Alisa
BSEd, Art
Johns, Bedell
BS, Off. Adm.
Johnson, Bertha
Jones, Judy
BSEd, Elem.

Jones, William, Jr.
BS Tch. Print. Mgt.
Josey, Judy
BSEd. Elem.
Junot, Patricia
BSEd, Elem.
Kea, Donna
BS, Off. Adm.

Kennington, Mary
BS, HEC
Kinchen, Mary
BSEd, Elem.
Knauff, Susan
BSEd, Health/Phys. Ed.
Kotake, Toru

Lanigan, Velma
BBA, Fash. Mchd.
Laramee, Donald
AB, Psy.
Lariscy, Horace, III
BS, Psy.
Lindsey, David
BS, Crim. Just.

Livingston, Kevin
BBA, Gen. Bus

Lord, Teresa
BSEd, Math

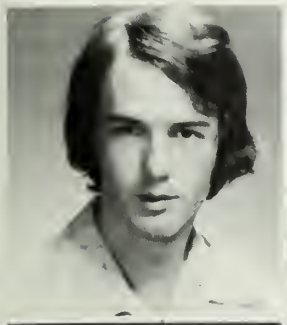

Lott, Jon
BBA, Finance
Lucas, Brenda
BSEd, Ecx. Child
Malone, Dianne
BSEd, Elem.

Manning, Michael
BS Tch, Print. Mgt.
Marchant, Emily
BSEd, Elem.
Martin, Jorhee
BSEd, Early Elem.

Martin, Mary
AB, German
McCarty, Donald
BS, Bio.
McKinley, Cynthia
BBA, Fash. Mchd.

McKinney, Linda
BS, Speech
McRae, Suzanne
BS, HEC
Medlock, Lisa
BSEd, Exc. Child

Meeler, Patricia
BSEd, Elem.
Meredith, Cullin
BS Tch, Print, Mgt.
Mitchell, Larry
AB, Pol. Sci.

Moore, Alice
BSEd, Bus.
Moore, Pamela
AB, French
Morgan, James
BSEd, Health/Phys. Ed.

Morris, Christopher
Morriss, Richard
BSEd, Socl. Sci.

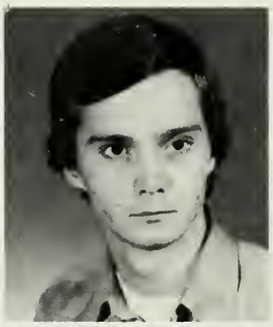

Mullis, Marilyn
BS, Speech
Nations, Mary
BS, HEC

Norman, Steven
Norwood, Jan
BSEd, Elem.

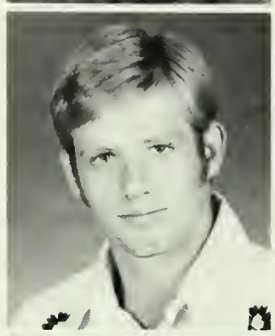

Odajima, Takamasa
O'Hearn, Sharon
BS, HEC
Pabst, LaVern, Jr.
BS, Rec.
Palmer, Susan

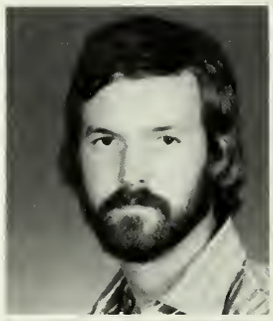

Pearman, Susan
Poorbaugh, Susan
BS, HEC
Porterfield, Cecilia
BSEd, Elem.
Powell, Norma
BSEd, Exc. Child

Pullen, Michael
BBA, Mgt.
Pullin, Peggy
BSEd, Socl. Sci.
Rahimi-Shirazi, Amir-Nader
BET, Engr.
Raulerson, Rhonda
BS, HEC

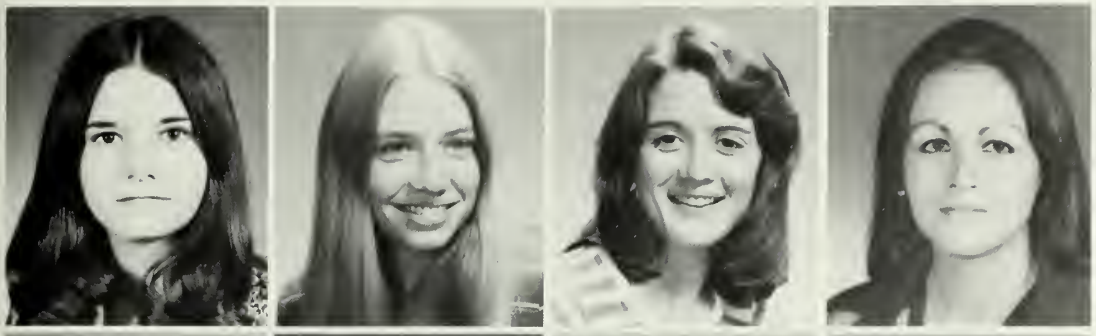

Rearden, Rebecca
BM, Music
Reed, Barbara
BSEd, Exc, Child
Register, Christine
BS, Math
Reiniger, Marilynn
BSEd, Early Elem.

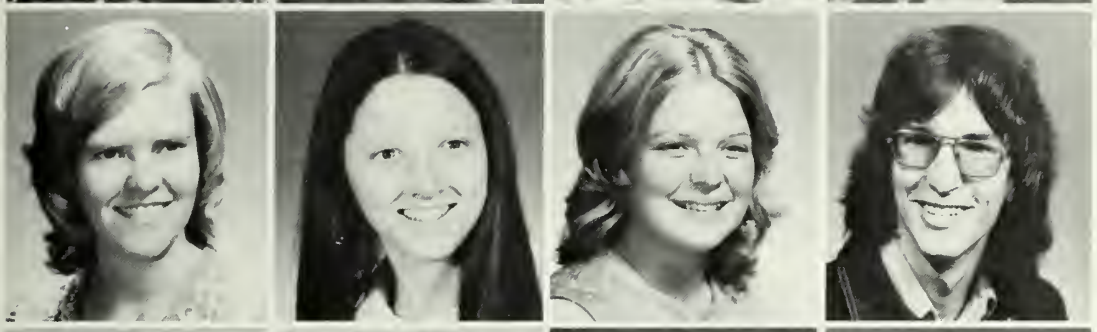

Rhodes, Rachel
BS, Journalism
Roberts, Sondra
BSEd, Health/Phys. Ed.
Robinson, Candi
BSEd, Elem.
Sams, James Jr.
AB, Pol. Sci.

Sharpe, Andrew
BS, Crim. Just.
Shuford, Phyllis
Sims, Stephen
BS Tch, Print. Mgt.
Smith, Cates
BS, Soc.

Smith, George
BS, Rec.
Smith, LaWahna
BSEd, Art.
Smith, Shelia
AB, Speech
Snider, Steve
BSEd, Ind. Arts

Snipes, John
BBA, Mgt.
Spires, Susan
BS, Off. Adm.
Sprayberry, Connie
BM, Music
Staley, Kathy

Stansbury, Faye
BSEd, Eng.
Stewart, Charley
BM, Music
Stewart, Martha
BSEd, Exc. Child
Still, Philip, Jr.
BS, Rec.

Stutsman, Peter
BET, Civ. Engr.
Tallant, Julianne
BSEd, Health/Phys. Ed.
Taylor, Judith
BM, Music
Taylor, Walter
BS Tch, Mfg. Mgt.

Thompson, Charlie
BBA, Acct.
Thomson, Diane
BS, Pol. Sci.

Townsend, Deborah
BS, Soc.
Vestal, Robert
BS, Soc.

Waits, Mike
Walker, Terris
BS, Bio.

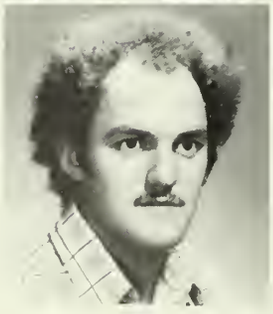
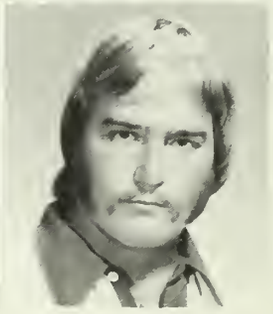

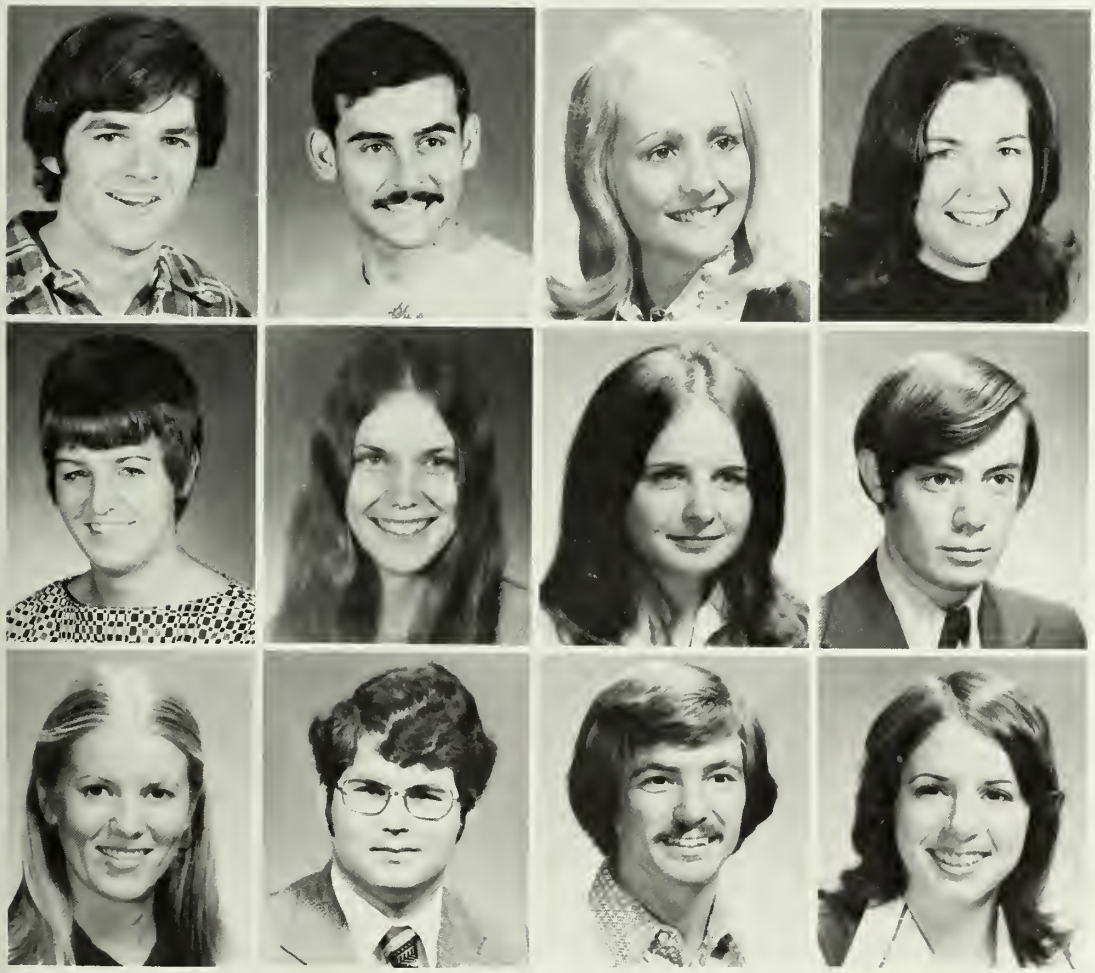

Waters, Glen
BS, Econ.
Waters, Hugh Jr.
Whatley, Vivian
BS, Speech
Whiting, Kathryn
BS, HEC

Williamson, Sara
AB, Eng.
Womack, Carol
BBA, Acct.
Woodward, Harriet
Wynne, Michael
BSEd, Socl. Soc.

York, Andrea
BSEd, Art
Young, Gary
BBA, Finance
Young, Samuel
BS, Rec.
Young, Vicki
BBA, Fash. Mchd.

Adams, John 1

Akers, Ray F. Jr. 2

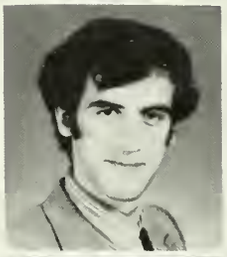

Akhlaghi, Karim 2

Alderman, Patricia 3
Alexander, Dennis 3
Amidon, Timothy 1
Anderson, Edward 1
Anderson, John 1

Ansley, Kathy M. 1
Anthony, Joseph W. 3
Arnsdorff, Angela 3
Atigh, Nasrin 3
Ayers, Ellen 1

Babcock, Susan L. 3
Bachtell, Marsha 2
Bailey, Donna 2
Bailey, Theresa 1
Baker, Levone 3

Baker, Sharon 3
Baker, Tina 2
Ballard, Debra 1
Ballard, Diane 1
Banks, Beverly 3

Barber, J.E. 3
Barker, Debbie 3
Barker, Karen 3
Barker, Shelagh 1
Barnes, Debbie 3

Barnett, Brenda 1
Barnwell, Laurie 1
Barratta, O.L. 2
Bateman, Nancy 2
Bates, Janet 1

Beard, Shirley 1
Beasley, Carole 3
Beaver, Stephen 1
Beavers, Alfred 3
Beavers, Dan 3

Beck, Ann Marie 2
Beecher, Rhonda 1
Belle, Ann 3
Bennett, Evelyn 1
Bennett, Paul 2

Benton, William 2
Berry, Robert 3
Bethel, Brenda 3
Beveridge, Alice 1
Bevill, James 1

Bland, C.Y. 2

Blanko, Ellen 1

Blanko, Karen 1
Blanks, Lynn 1
Bloodworth, Sarah 3

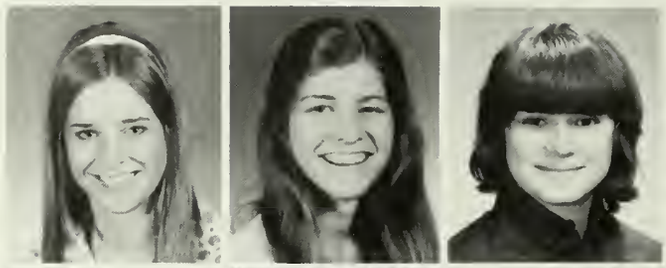

Blough, Beth 1
Blount, Becky 1
Blount, Judson B. 2

Blount, Kelly 1
Blue, Sharon 1
Bonnett, Ruthie 3
Bone, Robert 1
Born, Mary 1

Bowen, David 1
Bozman, Carol 1
Branch, Jonnilee 1
Brannon, Stephen 1
Brantley, Michael 1

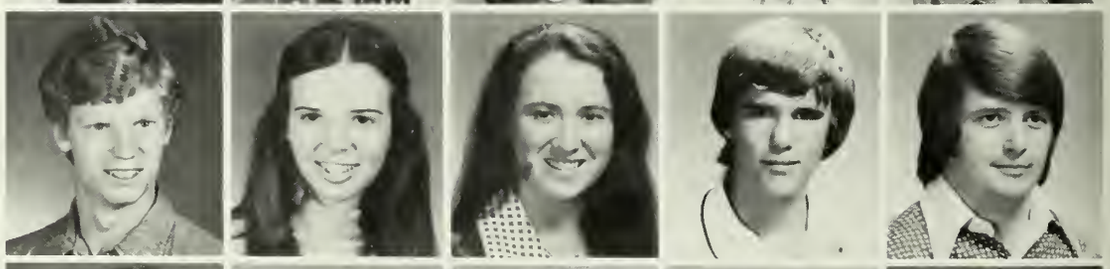

Brooks, Ollie 3
Brown, Clifford 3
Brown, Mitchell 2
Brown, Patsy 2
Brown, Paula 2

Bruce, Janna 2
Brungard, Cindy 1
Buchanan, David 1
Burns, Diane 1
Burton, Lisa 1

Burnup, Lee 1
Butler, Linda 1
Callaway, Starr 1
Cantrell, Sylvia 2
Carey, Mary Patricia 2

Carson, Steven 3
Carter, Mary Jane 3

Carter, Sharon 3
Cason, Russell 2

Chambers, Tim 3
Champion, Beverly 3
Chaney, Doe 2
Childers, Vera 2
Christopher, Mary 3

Clark, Dewye 2
Clark, Gerard 2
Clark, Jennifer 1
Clark, John 3
Cleckley, Laura 2

Cleveland, Debra 2
Clifton, Beth 1
Clifton, Rosemary 2
Clifton, William D. Jr. 3
Clyatt, Beverly 1

Cockrell, LeRuth 1
Collier, Wesley 1
Collins, Delores 1
Collins, Joy 3
Collins, Meemie W. 1

Conner, Brenda 3
Cope, Susan 2
Copeland, Carla 1
Copeland, Cindy 1
Courson, Leon 1

Coyle, Roger 1
Coyle, Terence 2
Crace, Michael 1
Creasy, Jackie 3
Crenshaw, Pam 2

Crooms, Sherry 2
Crute, William 2
Culpepper, Lee 2
Currier, Margie 2
Curry, Frances 3

Daniel, Dorothy 1
Daniel, Neal 2
Dannacher, Debbie 1
Darsey, Joseph 3
David, Diane 1

Davis, Dianne 2
Davis, Donna 3
Day, Melanie 2
Deal, Gail 1
Dean, Billiard 1

Deloach, Kathy 1

Deloch, Jeanette 3

Dewitt, Lori 1

Dickerson, Joan 1
Dixon, Anne 3

Dixon, Jennifer 1
Dixon, Willie 3

Dollar, Harold 3
Donaldson, John 1
Dotson, Cynthia 1
Druhl, Kathy 3
Dudley, Nancy 2

Durrence, Hugh 3
Dyal, Debbie 1
Dyess, Pamela 1
Eastmoore, Elizabeth 3
Edwards, Christine 3

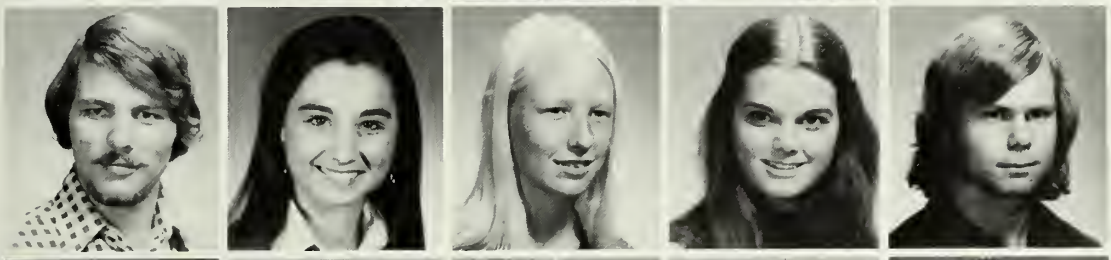

Edwards, David 2
Edwards, Rebecca 3
Edwards, Susan 2
Ellett, Shelley 3
Elliott, Michael 1

Ellis, Micki 2
Entrekin, Deborah 2
Everette, Michelle 2
Fenton, Patricia 1
Finch, Alice 1

Flowers, Janet 3
Floyd, Patricia 3
Floyd, Sarah 2
Fortney, Al 1
Foster, Rosa 2

Fraser, Sherry 2
Freeman, Cynthia 2
Frost, Randy 2
Frost, Ronald 1

Gains, Phillip 1
Garland, Jeffery 3
Garrison, Ruth 1
Gates, Denise 2

Gehle, Donna 1
Gentry, Cheri Ann 1
Gibbs, Maple 1
Gilbert, Anne 2

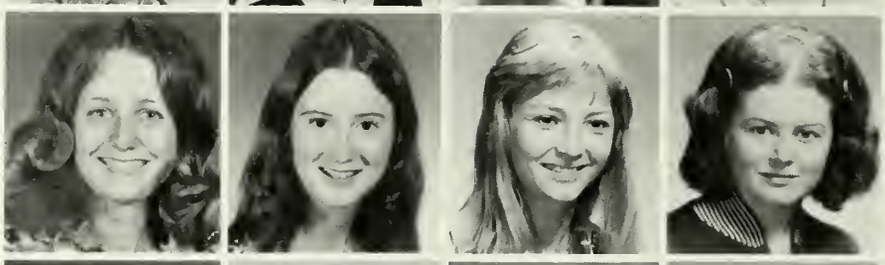

Glass, Leslie 3
Glover, Arletta 1
Gobler, Ellen 3
Gorka, Teresa 2

Graham, Pamela 1
Greenway, June 2
Griffies, Rita 2
Griffin, Nancy 1
Groce, Tim 3

Groover, Linda 2
Gwyn, Felisha 2
Hadden, Sandra 2
Hall, Stephen 1
Halligan, Debby 3

Halstead, Cheryl 1
Hamilton, Dotty 1
Hamilton, Kenneth 3
Hammond, Mike 1
Hammonds, Richard 1

Hammonds, Risa 2
Hamp, Laura 2

Harden, Bruce W. 3
Hardie, Mary 1

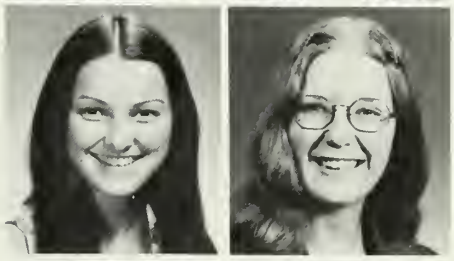

Hardy, Barbara 1
Harkins, Brenda 1

Harmon, Jan 1
Harrell, Charles 3

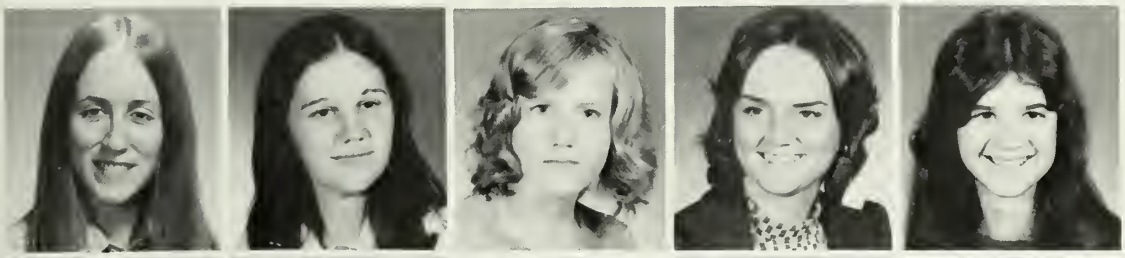

Harris, Sally 2
Hay, Polly 2
Haywood, Wanda 3
Health, Anda 2
Henderson, Joy 3

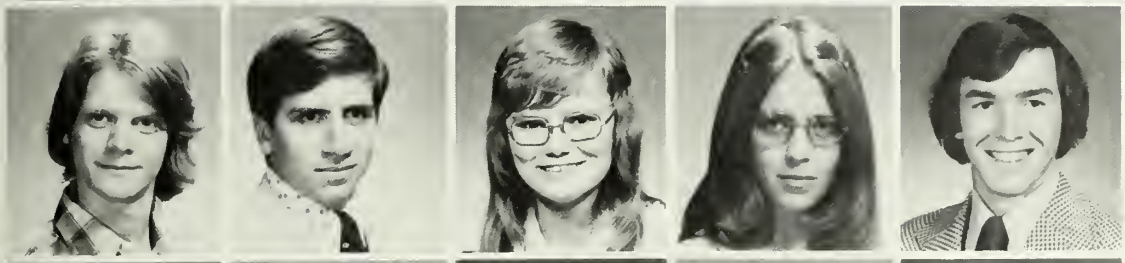

Henderson, Samuel 1
Henley, James
Henry, Irene 1
Herron, Cathy 1
Hess, Michael 3

Hickman, Cathy1
Hightower, Margaret 3
Hill, Carolyn 1
Hilliard, William 1
Hinchberger, H.E.

Hinton, Robin 1

Hodges, Paul 2

Hodges, Sherri 1
Hoffmann, Joel 3
Holley, Robert 1
Holmes, Debbie 3
Hooten, Rebecca 3

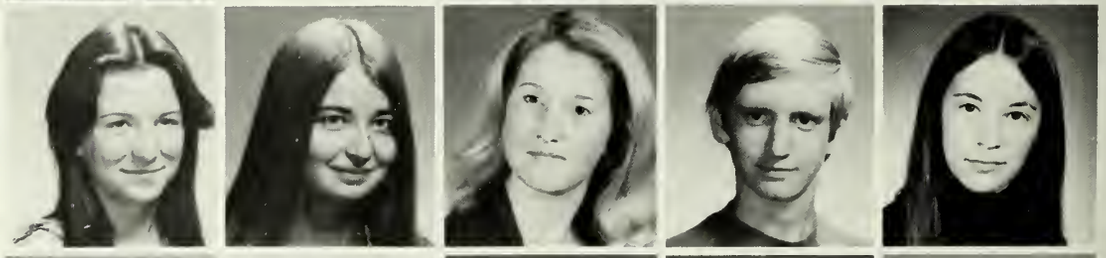

Hoover, Kimberly 1
Hornsby, Nancy 2
Hostetter, Cindy 2
Hotchkiss, Mike 1
Howard, Robin 3

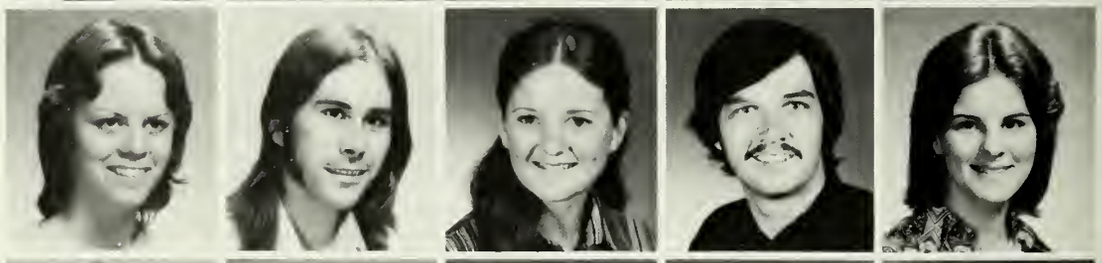

Howell, Kathy 3
Hudson, Rick 1
Hughes, Janet 2
Hughs, Randy 3
Hulsey, Jacquelynn 1

Hunt, Dee 2
Hutchinson, Pam 1
Jackson, Nancy 3
Jackson, Paula 2
Jackson, Tom 3

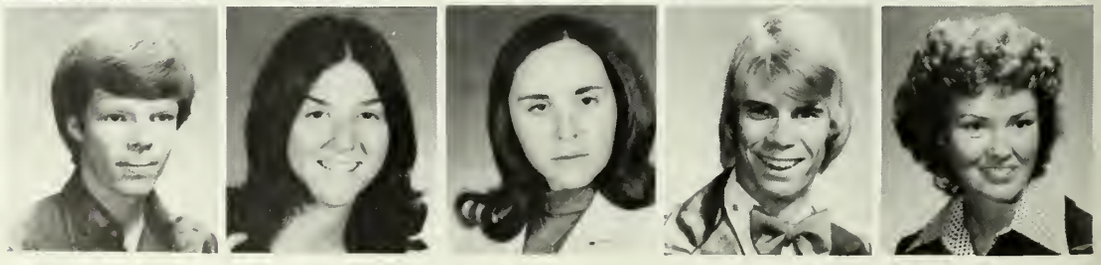

Jacobs, Kerry 3
Johns, Nita 2
Johnson, Carolyn 2
Johnson, David 3
Johnson, Jean 3

Johnson, Susan 1
Johnston, Kay 1
Johnston, William 3
Jones, Adam 2
Jones, Greer 1

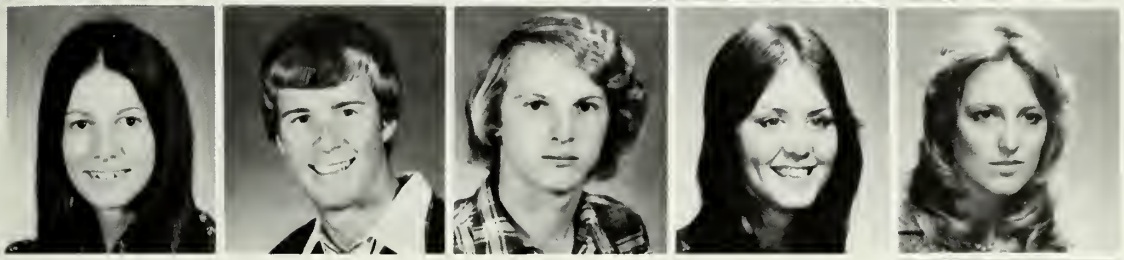

Jones, Melanie 1
Kaney, Joe 2
Keene, Lark 2
Kelly, Anne 1
Kelly, Dee 3

Kelly, Martha 3

Kennedy, Karen 1

Kennedy, Patricia 1

Kessler, Marilyn 1
King, Leelee 2
Kirkland, Cindy 1
Kirland, Kenneth 1
Kitchens, Beth 1

Klein, Bob 3
Knight, Ellen 1
Knox, Paula 3
Kozee, John 2
Kramer, Jay 3

Kyzer, Ruth 1
Lacy, Winton 3
Lane, Janis 3
Lane, John 2
Langford, Deborah 3

Langgood, Mary 1
Lashely, Ted 3
Lee, Deborah 2
Lee, Judith 2
Lee, Mary 3

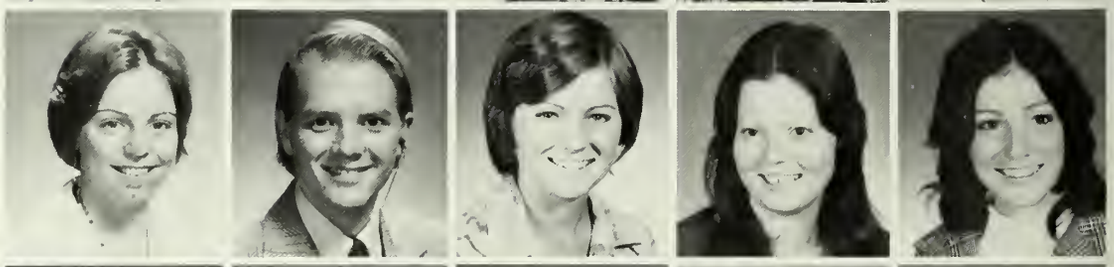

Lester, Jessie 2
Lester, Sunny 3
Levert, Anne 1
Liddle, Kathy 3
Lindholm, Brian 1

Linton, Priscilla 2
Ludwig, Frank 2
Luke, Linda 1
Lynn, Thomas 1
Lyon, Lee Anne 1

Maddox, Debbie 1
Maddox, Frank 1
Malekmadani, Jahra 3
Maloof, Jerry 3
Maloof, Mary 1

Marinos, Sandra 2
Marshman, Marian 3

Martel, Nancy 1
Martin, Betsy 1

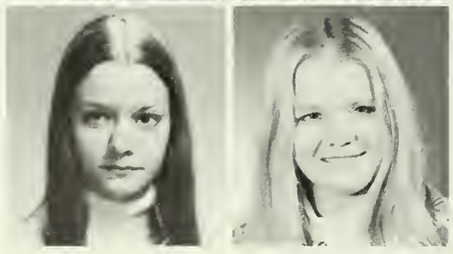

Martin, Edward 3
Martin, Susan 3
Mason, Shelby 3
Maxwell, Susan 1
McCallum, Claire 1

McCallum, Joy 3
McDowell, Linda 2
McGlauflin, Sue 1
McGuire, Susan 3
McLemore, Robert 3

McLeud, Carl 3
McMillan, Kenneth 3
McPhatter, Linda 1
Merritt, Terri 3
Meyer, Julie 3

Miles, Wendy 1
Miller, Janie 1
Miller, Marie 3
Miller, Paula 1
Milligan, Rodney 3

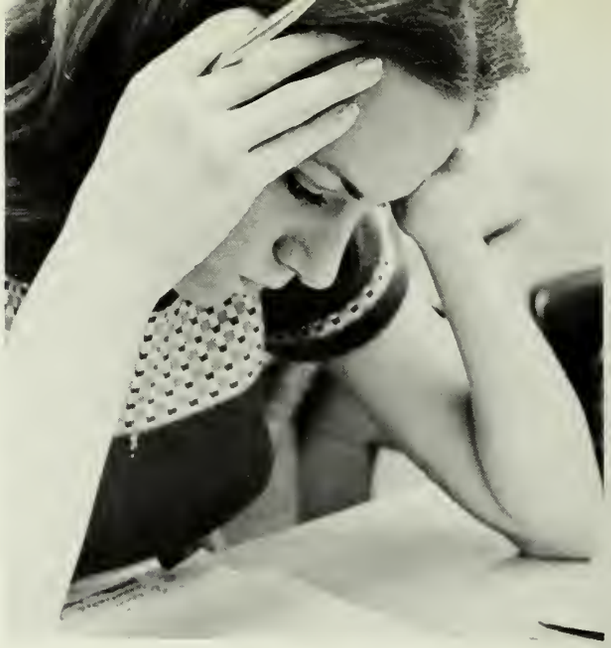

Mitchell, Sue 1
Montaluo, Emily 1

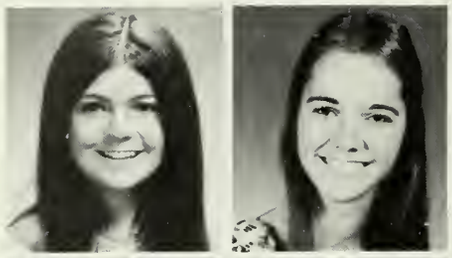

Montford, Amanda 3
Moore, Janet 2

Morelli, Daryl 1
Morgan, Patricia 1
Morre, Debra 3
Morris, Nancy 2
Morrison, Sherry 1

Morrissett, Terri 1
Mosley, Sharon 3
Moss, Cheryl 3
Moss, Donna 1
Mueller, Lee 1

Mulligan, Lindy 2
Murrell, Bonny 1
Murick, Kerry 1
Napier, Janice 1
Maples, Patricia 1

Nelson, Theresa 3
Nixon, Sibyl 3
Odom, Joseph 1
Odom, Martha 2
O'Neal, Melanie 2

O'Neal, Thomas
Oswalt, Sandra 2
Overton, Beth 1
Oxford, Michael 3
Paradice, Mike 3

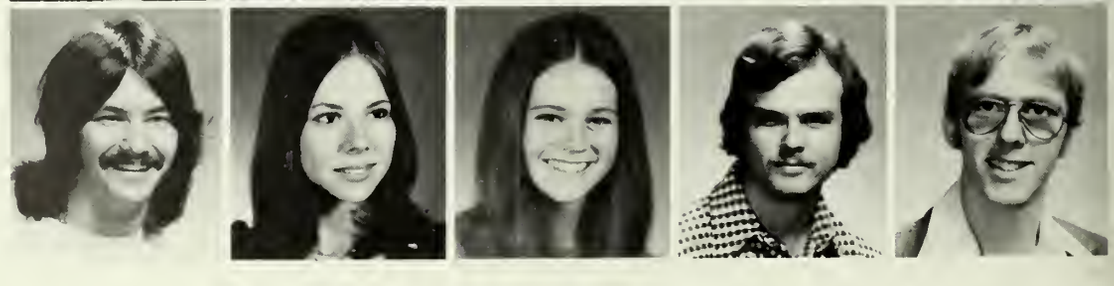

Park, Robin 1
Parker, Teresa 1
Parks, Kathy 1
Parks, Rebecca 1
Patterson, Karen 1

Patton, Patricia 2
Payton, Wanda 3
Perdue, Donna 1
Petersen, Anne 1
Peterson, Valerie 3

Phillips, Neal 1
Pickel, Susan 1
Pierce, Jo Nan 2
Pirkle, Regina 3
Pitman, Richard 1

Pittman, Drew 1

Poole, Robert 3

Pope, Bobby 1

Powell, Gertrude 1

Powell, Henry 1
Powers, Darlene 1
Price, Liesa 2
Priddy, Russell 2
Pridgen, Leslie 2

Prien, Deborah 2
Prince, Betty 3
Purcell, David 2
Quinn, Brenda 2
Quinn, Pamela 1

Rahn, Mary 2
Raney, Janice 3
Reeder, Phillip 1
Reeres, Millie 3
Rhodes, Patricia 2

Rice, Laura 2
Richards, Susan 3
Richardson, James 1
Riley, Mary 2
Rising, Patricia 1

Roberson, Marcia 3
Roberts, Genie 1
Robinson, Hollis 3
Robinson, Kenneth 1
Rodgers, Susan 1

Rogers, Ann 1
Rogers, Patricia 1

Ross, Beverly 1
Roth, Estelle 1

Rowe, Robin 3
Ruark, Hal 1
Ruedenbusch, Jane 2
Russell, Scott 2
Rutledge, Janice 2

Sabbag, Debra 2
Salter, Robert 3
Sanders, Kathryn 1
Sasnett, Brenda 3
Sasser, Wendell 2

Saturday, James 3
Sauls, David 1
Schirmer, Karen 3
Schmitt, Patricia 2
Scott, Rebecca 1

Screws, Sarah 1
Scroggs, Annette 1
Seay, Randy 1
Segars, Robert 1
Sercer, Ruby 3

Scrivener, Lynn 2
Sharpe, Vally 2
Shedd, Don 3
Shelnutt, Jason 3
Shelnutt, Patricia 3

Shockley, Karen 3
Shuman, Linda 3
Shumans, Edward 3

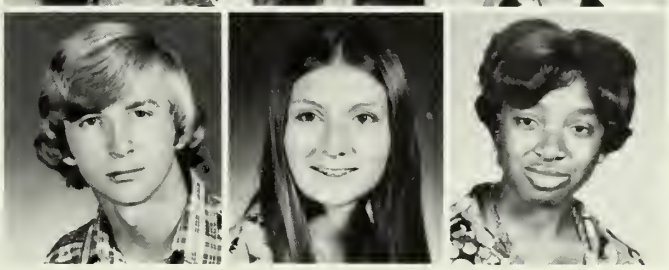

Siegrist, Cecil 1
Sikes, Donna 1
Simon, Debra 1

Simmons, Lisa 2
Smith, Bonnie 1

Smith, Brenda 1
Smith, Cheri 2

Smith, Cindy 2
Smith, Darrell 1

Smith, Eloise 3
Smith, Enola 1

Smith, Jeffrey
Smith, Julie 3
Smith, Patricia 2
Smith, Steven 2
Snipes, Cheryl 1

Sparks, Maureen 1
Spinks, Merrelyn 3
Spivey, Kathleen 2
Spivey, Sarah 2
Sprouse, Debra 3

Stadnick, Diane 2
Stanley, Merlene 2
Stapleton, Catherine 2
Starr, Jayne 1
Steed, Jeanette 1

Stembridge, Asbury 2
Stevenson, Foy 3
Stone, Linda 1
Stoutermire, Maurice 3
Summerour, Ginny 1

Svien, Debbie 1
Swanson, Patricia 3
Tadsen, Trent 2
Tadson, Dennece 1
Tapley, Debora 1

Taylor, Glenn 2
Taylor, Kenneth 1
Taylor, Lisa 3
Taylor, Suzanne 2
Tedford, Donna 3

Terry, Alison 1
Theus, Nancy 3
Thomas, Deborah 1
Thomas, Evelyn 1
Thomas, Nora 3

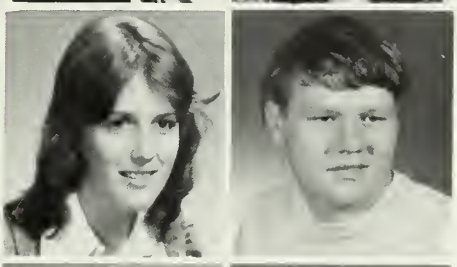

Thompson, Janis 1
Toler, Slaton 3

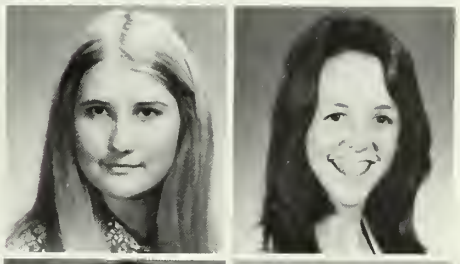

Tootle, Donna 1
Torbett, Lisa 1

Torelli, Deobrah 2
Trammel, Bobby 3

Tremble, Bernice 1

Troup, June 3

Tuck, Lisa 2

Turner, Emerson 2
Ulmer, George 3
Ulmer, Herbert 3
Vaughna, Ann 1
Vaughters, Linda 3

Veno, Jacqueline 3
Vreeland, Ken 3
Walburn, Michael 3
Walden, Columbus 2
Walker, Donna 2

Walker, William 2
Warren, Beth 3
Wasdin, Donna 3
Watters, Cecil 1
Waters, Marilyn 3

Watson, Debra 3
Waugh, Candy 1
Waugh, Donald 2
Weitman, Reta 2
Wells, Janet 3

Wells, Marny 2
Welsh, Judith 1
Welton, Steven 2
West, Dorothy 2
West, Karen 1

Westbrook, Vicki 3
Wheatley, Susan 2
Wheeler, Sheri 3
White, Prudence 1
Whitfield, Glinda 2

Whiting, Julia 1
Wight, Tom 1
Wilkerson, Patricia 3
William, Roger 3
Williams Barbara 3

Williams, Brenda 3
Williams, Daisy 3
Williams, Dale 3
Williams, James 1
Williams, Linda 2

Williams, Mary 3
Williamson, Andy 1
Williford, Lloyd 1
Wilson, Johnnye 3
Wilson, Sandra 1

Wilson, Sherry 2
Wingate, Leesa 2
Winge, Terresa 1
Wood, Susan 2
Woodruff, Nancy 1

Woods, Holly 1
Wooster, Karen 1
Wright, Vicki 1
Wynn, Brenda 2
Yandle, Regina 1

Yates, Peggy 2
Young, Bonnie 1
Young, Jean Marie 2
Zechman, Paul 3
Zwallen, Jeanne 1

Allen, T. Carlton
Baxter, David
Branch, Dealva

Davis, John
DeVan, Karen
Dowling, William

Ferrelle, Mary
Griffin, Roma
Howell, Teresa

Hughes, Robert
Kirkland, Randall
Knight, Cathy

Lewis, Laura
Mercer, Debra
Mercer, William

Musselwhite, Pamela
Onouye, Hitoshi
Robertson, Julie

Smith, Celia
Stewart, Jill
Younger, Bradley

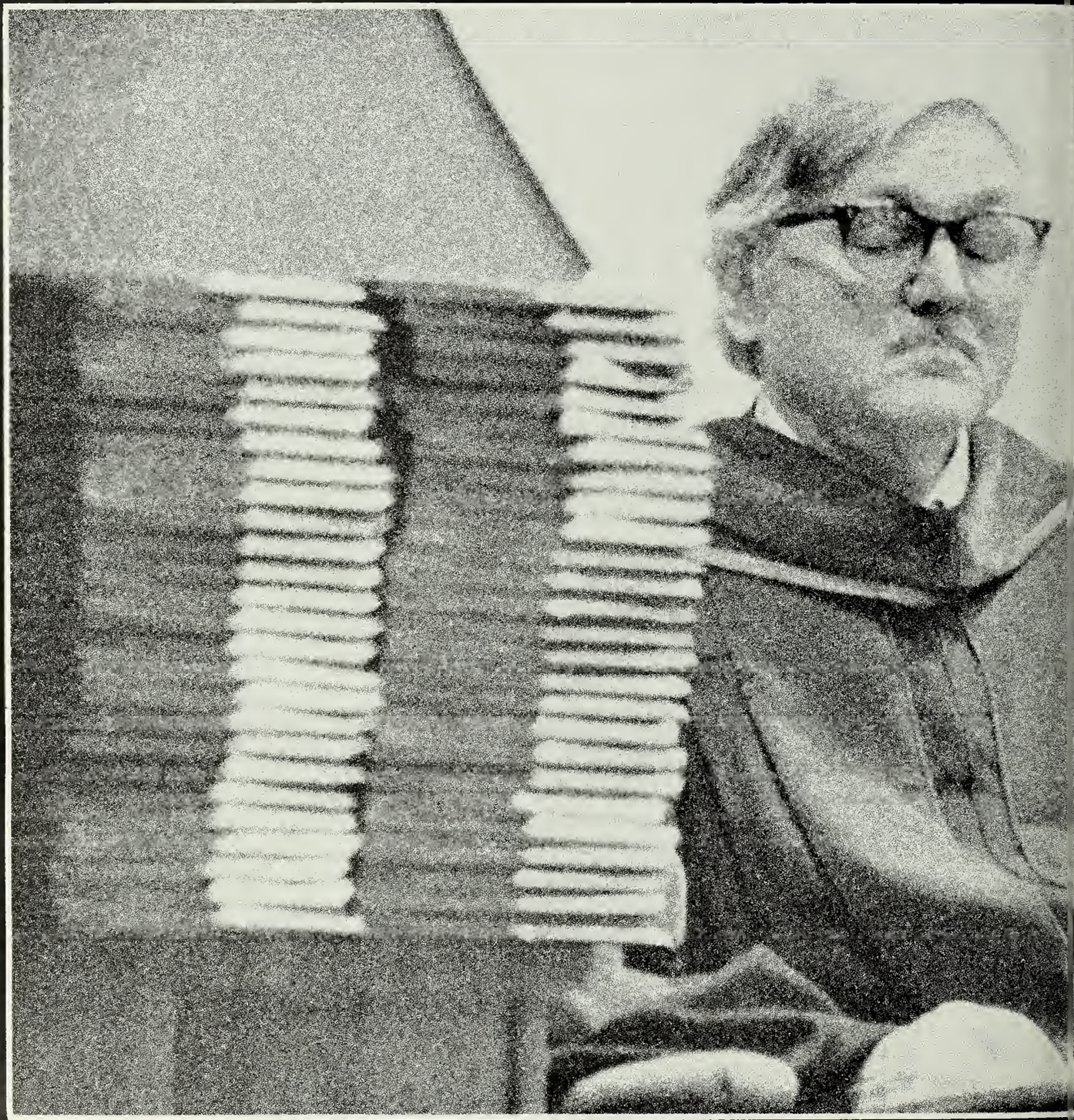

— steve ellwood

FACULTY

President

Dr. Pope A. Duncan

Vice-President

Dr. Nicholas W. Quick

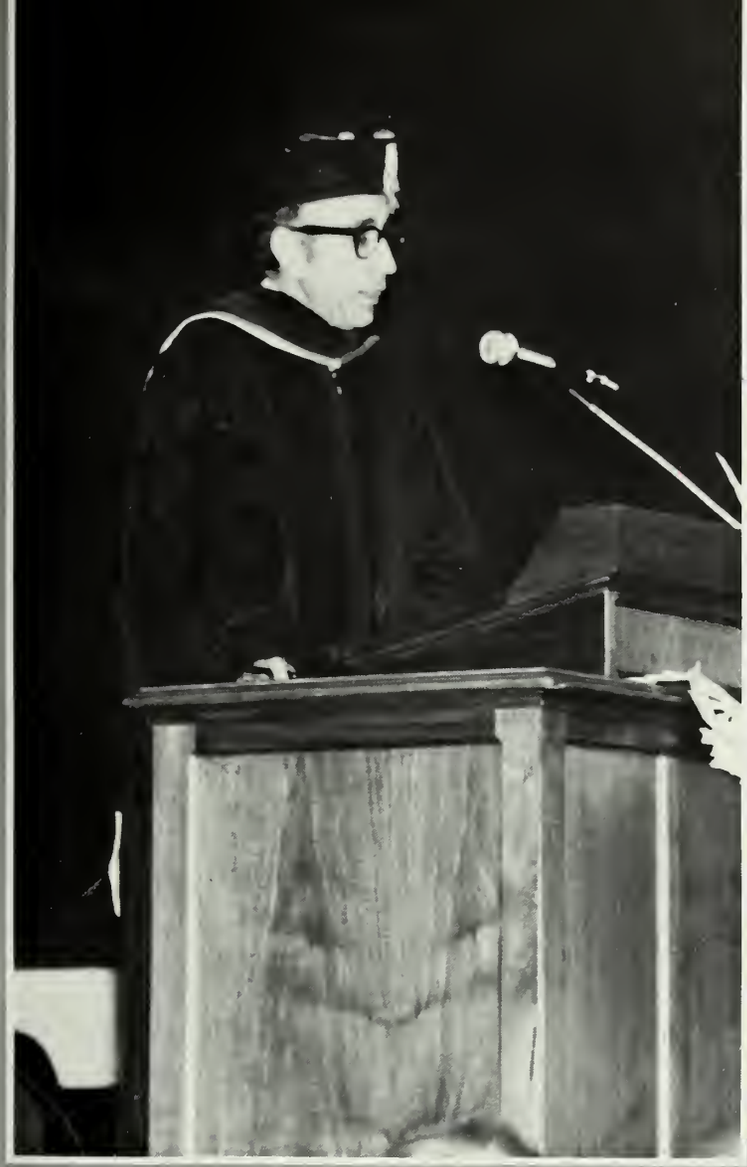

Administration

Right: Dr. Lloyd L. Joyner, Registrar and Dir. of Adm. **Below Right:** Dr. Richard Harwell, Dir. of Libraries. **Below:** Student Personnel Services. **1st Row R to L.** — George Lynch, Assoc. Dean of Students for Special Services; Ford Bailey, Dir. of Counseling; Ben G. Waller, Dean of Students. **2nd Row** — Iris Brannen, Adm. Asst. for Financial Aid.; Gordon Alston, Administrative Asst.; Louise Screws, Housing Coor.; Jane Thompson, Councelor. **3rd Row** — Larry Davis, Dir. of Housing, Charlene Bishop, Asst. Dir. of Housing; Dr. James Orr, Assoc. Dean of Students, Macelyn Anders, M.D., Dir. of Health Services **4th Row** — Shelton Evans, Dir. of Judicial Affairs; Dr. Jack Nolan, Dir. of Activities.

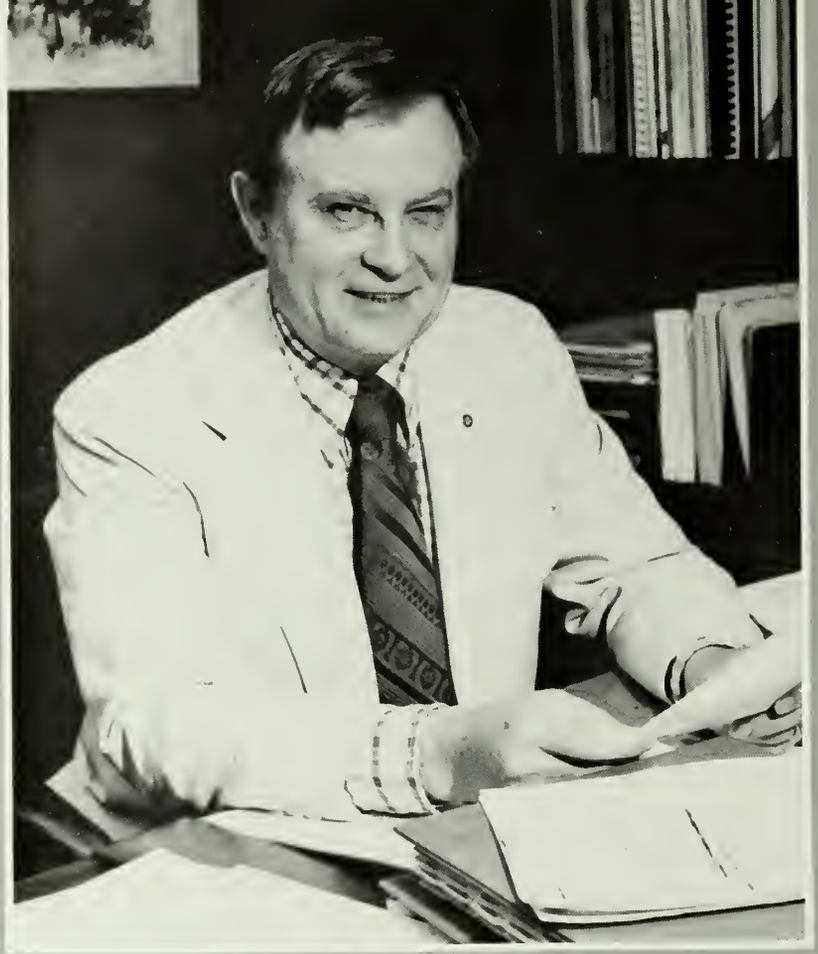

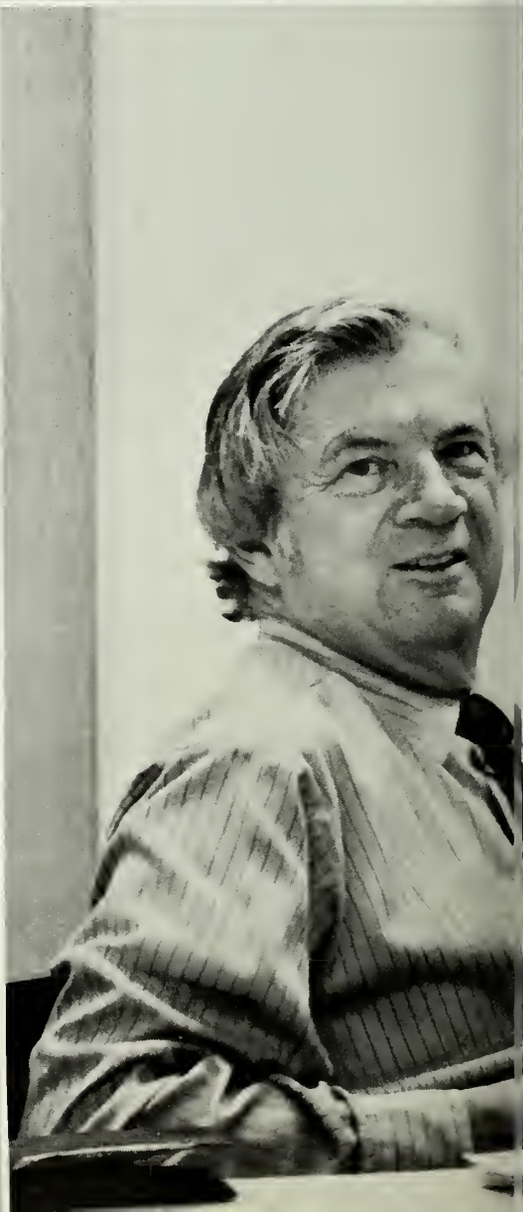

REGISTRAR'S OFFICE **Left, Top to Bottom** — Art Bostock, Ruth Corsey, Bernice Barns, Jean Mikell, Pam Wingate, Kate Pate, Jackie Cooper Laurine Mikell, Jimmie Lou Hagan, Diane Hopkins Sherry Mikell. **Below, Top to Bottom** — Don Coleman, Maida Elder, Larry Bowen, Anne Hook, Joe Head, June Williams, Joe Flowers, Regina Seymour, Cecil Perkins.

Deans and Division Chairman

Right: Dr. Warren F. Jones, Jr., School of Arts and Sciences, **Middle: L to R.** Dr. Donald Hackett, Div. of Ind. Tech. Dr. Betty Lane, Div. of Home Ec. **Bottom: L to R.** Dr. Jack N. Averitt, Graduate School; Dr. Origen James, School of Business **Below, Top to Bottom:** Dr. Douglas Leavitt, Div. of Health, Physical Ed. and Recreation; Dr. Starr Miller, School of Education

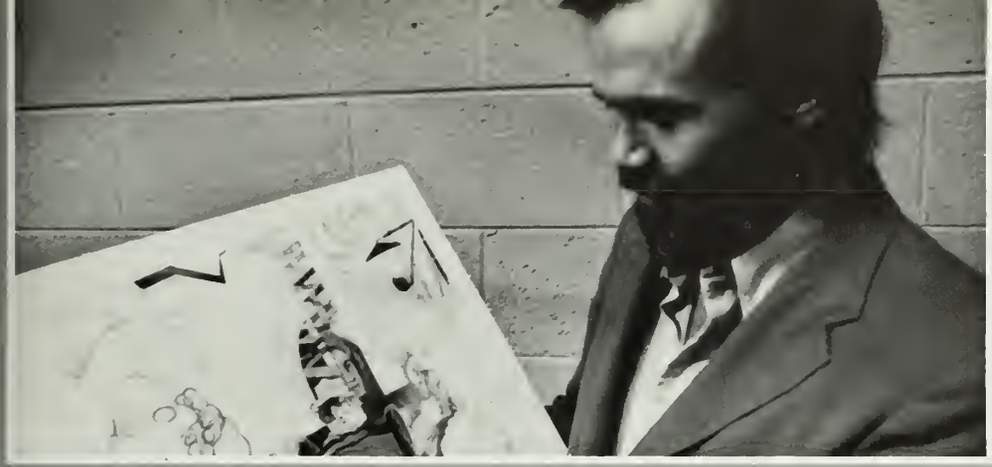

Department Heads

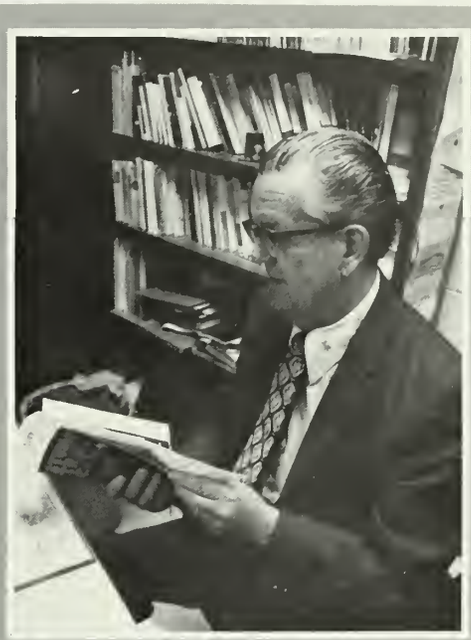

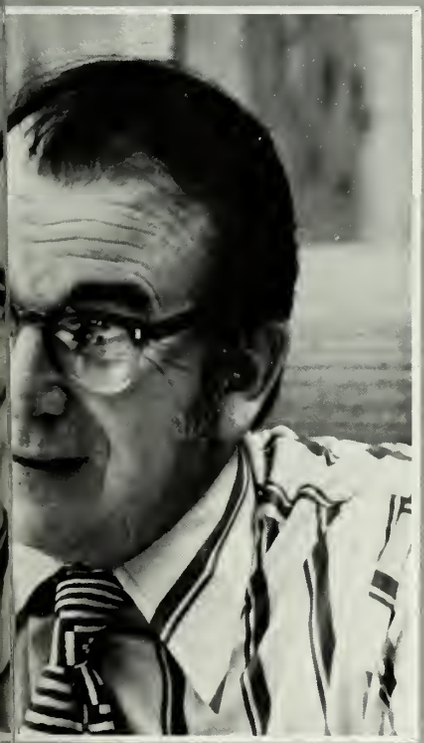

Top: Dr. Henry Iler, Art; **Middle, L to R:** Dr. Robert Coston, Economics; Dr. Arthur Butler, Management; Dr. Zolton Farkas, Foreign Languages. **Left:** Dr. Jack Broucek, Music

Department Heads

Right: Dr. W.H. Bolen, Marketing and Office Administration; **Far Right:** Dr. Clarence McCord, Speech Drama; **Far Lower Right:** Dr. John A. Hulsey, Secondary Education & Instruction; **Middle Right:** Dr. Walter B. Mathews, Elementary Education; **Lower Right:** Dr. Hiram Hanson, Geology; **Below:** Dr. Georgia B. Watson, Psychology

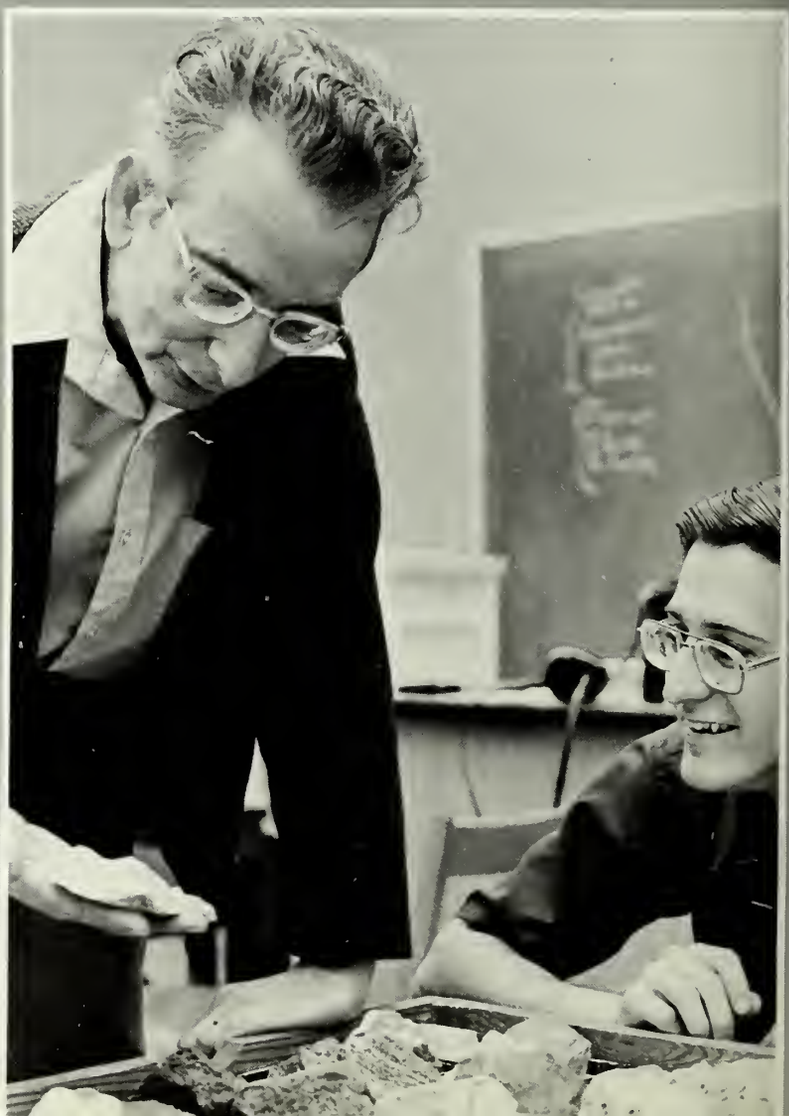

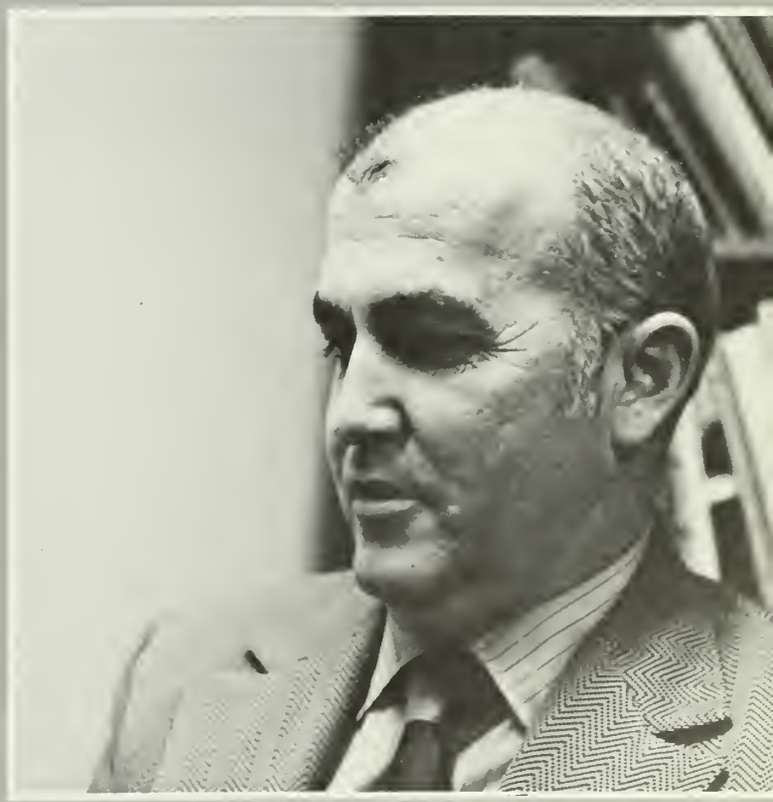

Department Heads

Right: Dr. [illegible] Laboratory Experiences. **Far Right:** Dr. Carroll [illegible] Physics. **Far Lower Right:** Dr. D[illegible] Lavender Mathematics. **Middle Right:** Dr. [illegible]rry Pri[illegible] Finance; **Below:** Dr. Robert Greenfield Sociology and Anthropology.

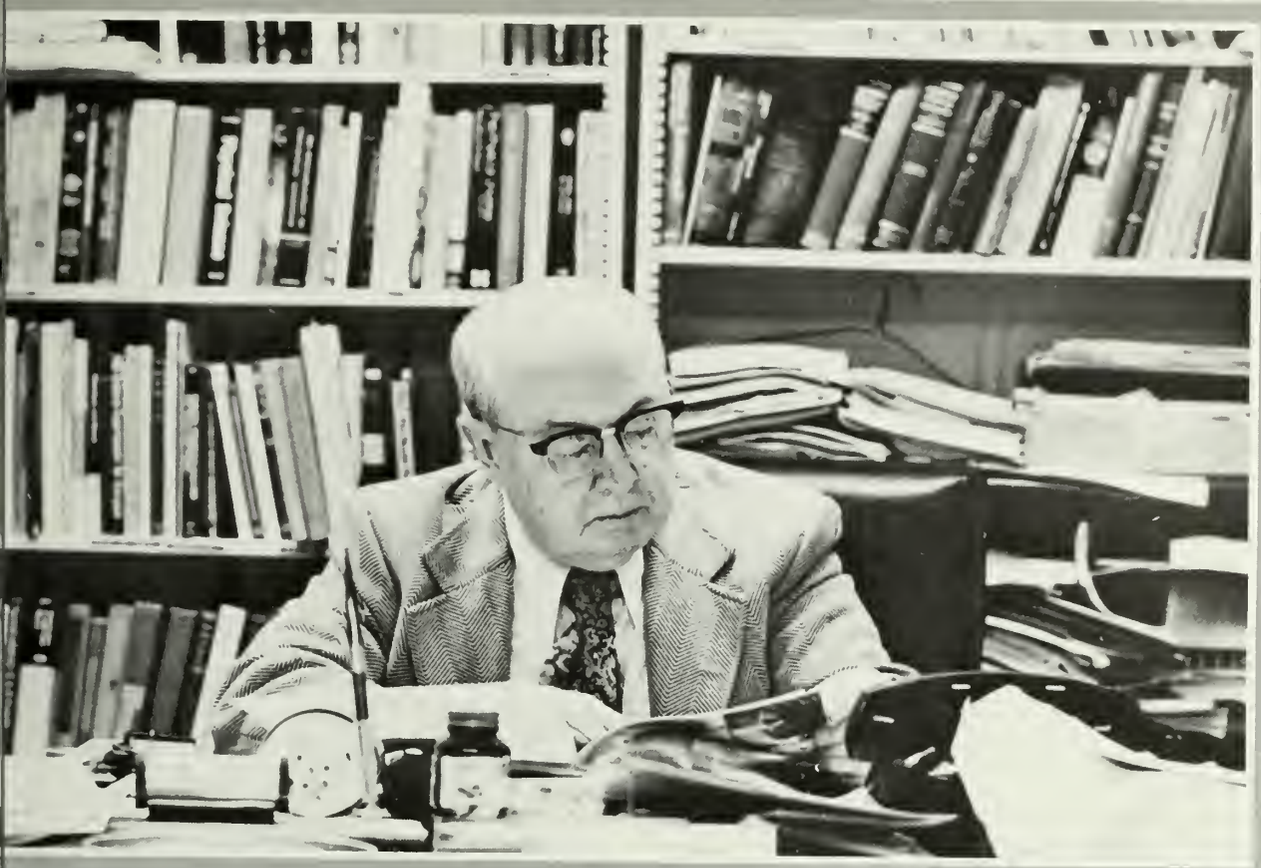

Department Heads

Right: Dr. Justine Mann, Political Science; **Far Right:** Mr. Richard Waugh, Criminal Justice; **Far Lower Right:** Dr. Edwin T. Hibbs, Biology; **Below:** Dr. James Jordan, History and Geography.

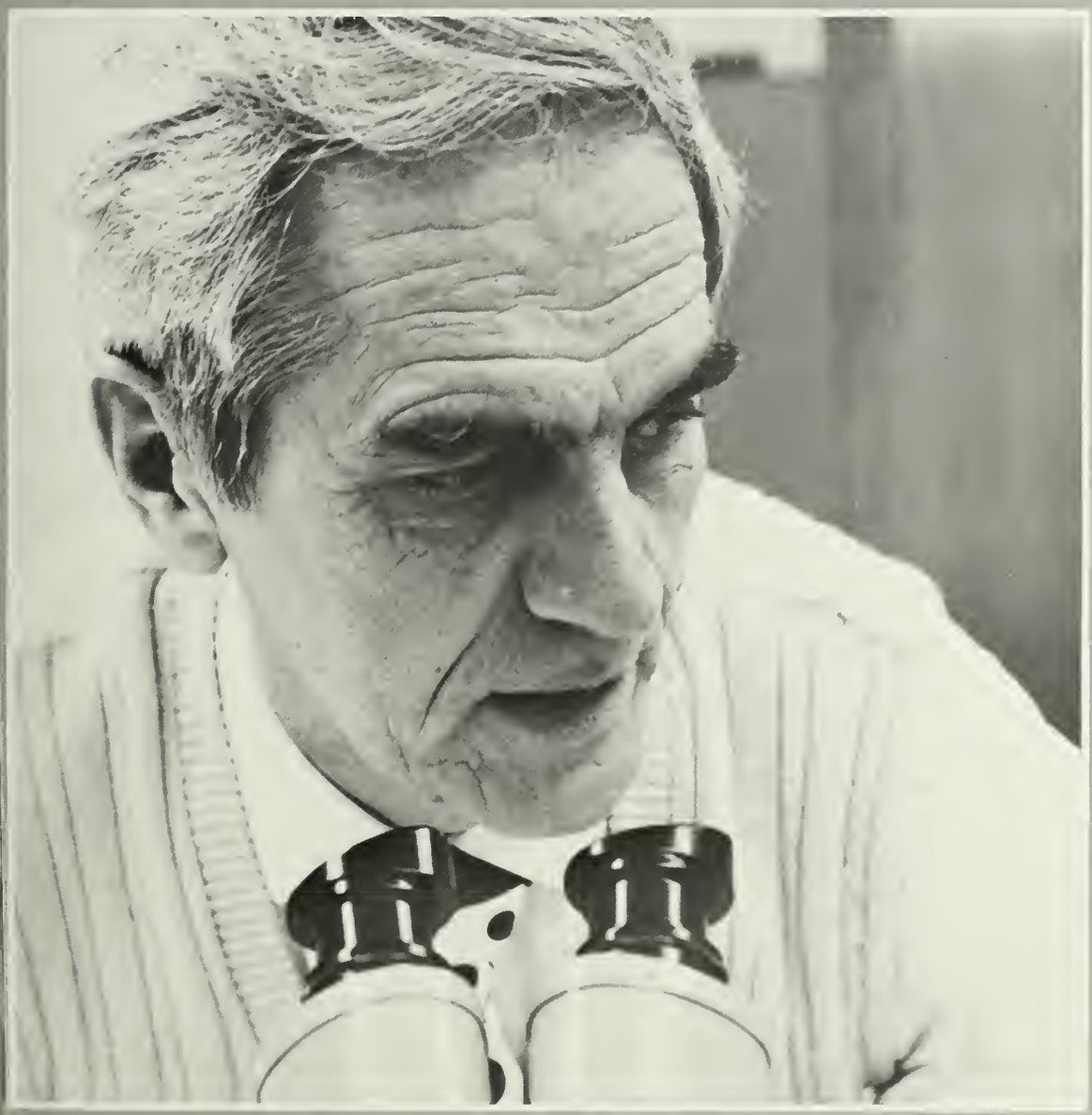

Above: Dr. Howard F. Moseley, School Service Personnel; **Above Middle:** Dr. Lawrence Huff, English, Journalism and Philosophy; **Above Far Right:** Dr. Clair Calvin, Chemistry; **Lower Far Right:** Dr. William Hitchcock, Education, Psychology and Guidance. **Right:** Mr. Jack Billard, Accounting.

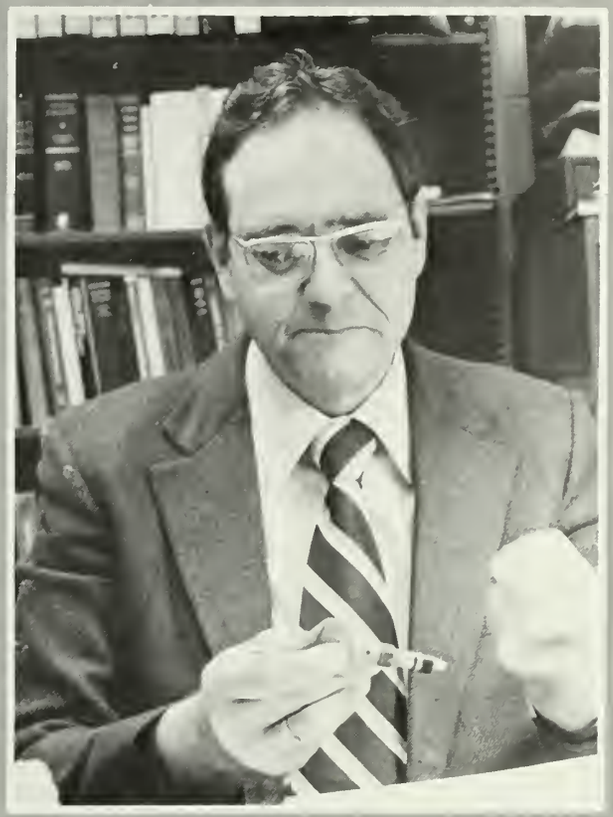

Faculty

Adams, Dr. Sterling C
Music
Anderson, Mrs. Evelyn
Prof. Lab. Exp
Andrews, Dr. Earl
Ind. Tech
Arcaro, Mr. William H
Political Science

Arkney, Dr. Paul H
Biology
Barrow, Dr. Robert M
History & Geog
Barry, Dr. Don H.
History & Geog.
Bell, Dr. Majorie
Prof. Lab Exp

Bauer, Mrs. Barbara W
Eng., Jour. & Phil
Bennett, Mrs. Sara N
Biology
Blanks, Mrs. Judy S
Foreign Languages
Boliek, Miss Elvena
Eng. Jour. & Phil

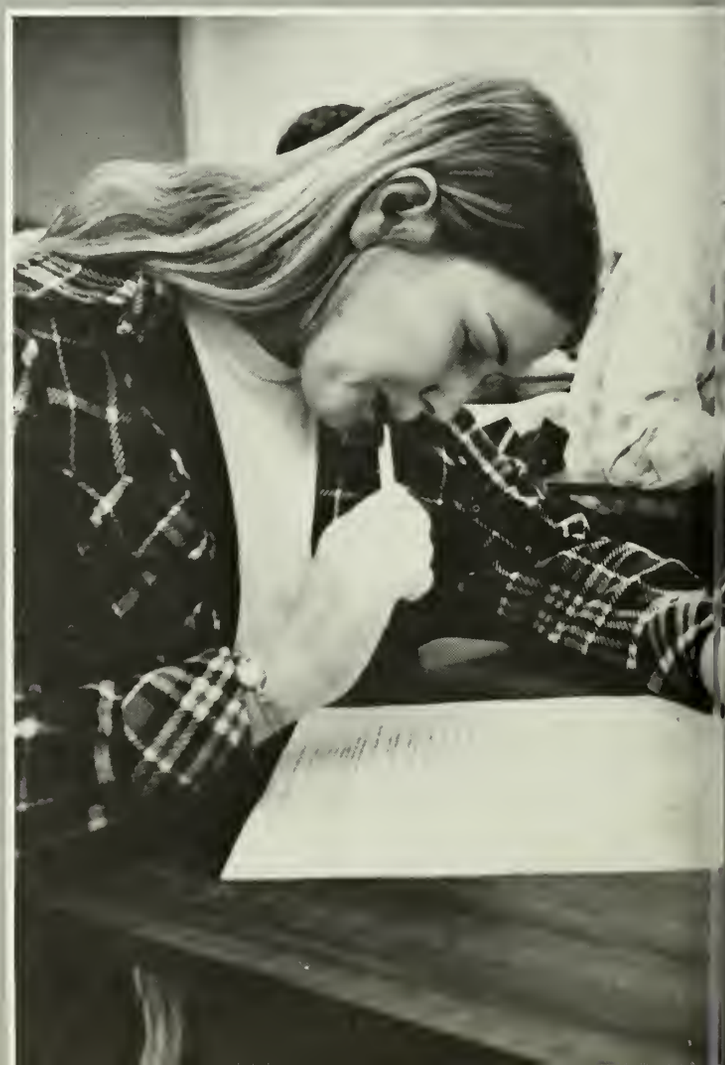

Bonds, Mr Charles
Educ. Psych. & Guidance
Borowsky, Mr Jane M.
Foreign Languages
Branch, Dr. Roger
Socio. & Anthro.
Brannen, Ann e S.
Marketing, & Off Adm

Britt, Dr. Claude H
Foreign Languages
Brogdon, Mrs. Helen
Health Phys Ed. Rcr.
Brown, Mrs Frieda
Home Ec
Brown, Dr. Walter [illegible]
Secondary Education

Burkett, Mr [illegible]
Mathematics
[illegible]
[illegible] Tech
[illegible] Dr. [illegible] M
Finance
Cate [illegible]
Eng., Jour & P[illegible]

Cousins, Dr. Brian S.
School Services
Cousins, Marion
Secondary Education
Christmas, Jack
Student Services
Coughlin, Dr. John P.
History & Geog

Cohen, Dolores
Health Phys. Ed. & Rec
Colvard, Robert G.
Accounting
Combs, Marvin
Health Phys. Ed. & Rec
Cornelius, Dr. Edward
Foreign Languages

Cortez, D. Dayne
Health Phys. Ed. & Rec
Crawford, Kathryn
Instruction
Davis, Dr. Kathleen
Foreign Languages
Garrett, Dr. James H.
Geology

Dar ey, Hugh
Ind. Tech.
Davis Donald M.
Eng., Jour. & Phil.
Deal, Dr Emit B
Economics
DeNitto John F
Prof. Lab Exp.

Dotson Lucille
Instruction

Fitzwater Dr Robert N
Chemistry
Floyd, Gorfon Earl
Health, Phys Ed., & Rcr
Ford, Bonnie Jean
Home Ec

Franklin Sandra T
Secondary Education
Fraser David K
Eng., Journ. & Phil.
French, Dr. Frank E
Biology
Garrison Dr X.E.
Voc. & Supervisor

Gerken Dr Robert E
Music
Gernath Dr Frieda
Art
Gill Dr Patricia I
Eng., Lit., & Phil
Gourley Edgar C
Ind Tech

Graham Dr. John P
Music
Gray, Jane
Instruction
Hadden Erma
Home Ec.
Hardy, Sara Elizabeth
Mathematics

Harrell, Horace W.
Accounting
Hartberg Dr. W Keith
Biology
Hickman, Dr. Keith F
Ind Tech
Hilde, Dr Richard
Marketing & Off. Adm

Highsmith, Mrs. Nancy
Home Ec
Hitchcock, Dr. William L
Edu. Psych. & Guidance
Hodges, Mrs. Andrea
Instruction
Hoenes, Dr. Ronald L.
Prof. Lab Exp.

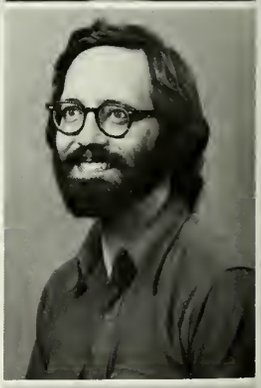

Hoff, Mr. Clayton H.
Eng., Jour. & Phil.
Hooley, Mrs. Adele
Eng., Jour. & Phil.
Huey, Dr. Cecil
Ind. Tech.
Huff, Mr. W.N.
Economics

Jackson, Mrs. Melanie H.
Secondary Education
James, Miss Susan
Home Ec.
Karn, Mr. Gary
Mathematics
Keeling, Mr. Richard
Eng., Jour. & Phil.

Kellogg, Dr. Craig K.
Chemistry
Kelley, Dr. Lawrence B.
Finance
Keller, Miss Mary C.
Home Ec.
Kellogg, Ms. Anne
Psych.

Kennedy, Dr. Paul
Biology
La Chance, Dr. Lawrence
Educ. Tech. & Tech.
Lasser, Mrs. Nancy
Prof. Lib. Educ.
Lee, Mrs. Lucille
Speech Comm.

Little, Dr. Edward D.
Educ. Tech. & Tech.
Mabry, Dr. N. Keith
Edu. Psych. & Guidance
Marshall, Dr. Richard
Biology
Martin, Dr. John
Ind. Tech.

Martin, Dr. Robert
Edu. Psych. & Guidance
Mathews, Dr. David W.
Music
Maul, Dr. Kathleen
Biology
Mayfield, Dr. Duncan
Chemistry

McAllister, Mr. Hoban E.
History & Geography
McDaniel, Mr. John S.
Eng., Jour. & Phil.
McElhaney, Miss Nancy
Family Life Ed.
McKinnis, Dr. Paul
Social Sciences

Meadows, Dr. Jerrhann
Home Ec.
Mobley, Mr. Glenn M.
Physics
Mooney, Dr. Harris W.
Soc. & Anthro.
Moser, Dr. Ernie
Economics

Moser, Miss Linda
Marketing & Off. Adm.
Nelson, Dr. Roy A.
Ind. Tech.
Nolan, Dr. Robert
Chemistry
Oliver, Dr. James H.
Biology

Osgood, Ms Shirley
Psych.
Overstreet, Mrs. Karen
Home Ec
Parcels, Mr. John L.
Eng. Jour. & Phil.
Parrish, Dr. Leo G. Jr.
Management

Paul, Dr. Tom L.
Health, Phys. Ed., Rcr.
Peach, Dr. Walter J.
Instruction
Pearce, Dr. Dorie P.
Family Life Ctr.
Petkewich, Dr. Richard M.
Geology

Pfaff, Dr. Larry A.
Soc'y & Anthro.
Prescott, Miss Anne
Mathematics
Pound, Mrs. Dorothy W.
Music
Ovlinn, Dr. Carolyn
Speech & Drama

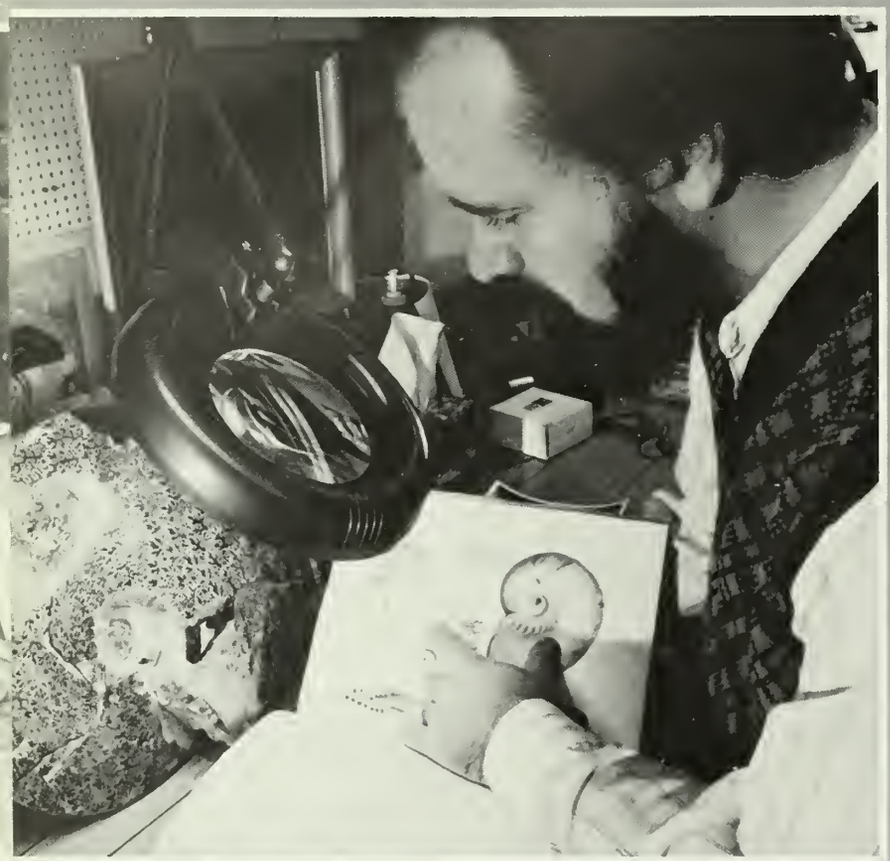

Rabitsch, Mrs. Sandra
Eng., Jour. & Phil.
Rabitsch, Mr William
Business Services
Rogers, Dr. John T.
Physics
Russell, Dr Fielding D.
Eng., Jour. & Phil.

Saunders, Dr Frank
History & Geog.
Simmons, Mr. Jimmy B
Health, Phys Ed & Rec
Scott, Dr. Taylor C
Sociol & Anthrp
Selvidge, Mr Lewis R.
Ind Tech.

Seymour, Mrs Frances
Home Ec.
Sherrell, Dr. Dan
Marketing & Off. Adm.
Shriver Dr. George H
History — Geog.
Thurbutt, Dr T Ray
History & Geog.

Sida, Dr. Donald
Prof. Lab Exp.
Sidler, Dr Paul D.
Accounting
Singletary, Dr. Tom A.
Ind Tech
Smith, Mr. Tom O.
Health, Phys Ed. — Rcr.

Sparks, Dr. Arthur
Mathematics
Speith, Dr. William R.
Health, Phys Ed., — Rcr.
Spurgeon, Dr. Patrick O.
Eng., Jour. & Phil
Stapleton, Dr. Richard C
Management

Stewart, Mr. William F
Voc. Ed. Task Force
Stone, Dr. David
Mathematics
Todd, Dr. Willie G.
History & Geog.
Turner, Mr. Daniel S.
Ind. Tech.

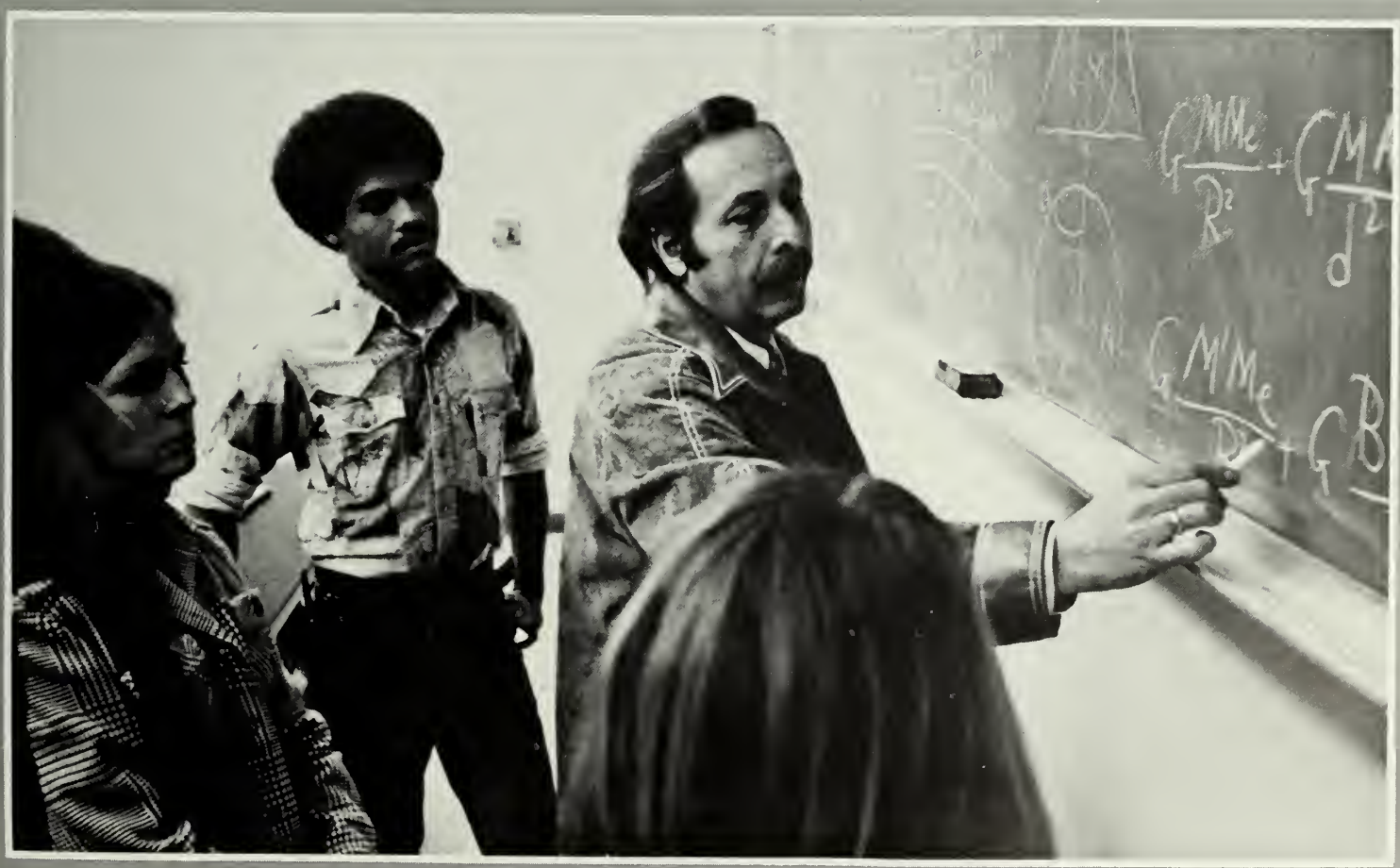

Faculty

Tyler, Dr. Harold
School Service
Vogel, Mr. Art
Ind. Tech.
Wallace, Mr. James S.
Ind. Tech.

Weatherford, Dr. H. Jerold
Foreign Languages
Webber, Mrs. Pamela K.
Ed. Instruction
Weir, Dr. J. Norman
Mathematics

Wells, Mrs. Rosalyn
Secondary Education
West, Mr. Charles H.
Chemistry
Whaley, Mr. D.C.
Ind. Tech.

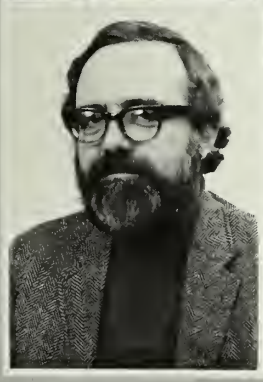

White, Dr Jane
Marketing & Off. Adm.
Whitener, Miss Susie F.
Family Life Ctr
Wilsford, Miss Evelyn
Home Ec

Wilson, Dr Dean C
Music
Wilson, Dr Maryland
Speech & Drama
Wise, Miss Virginia R
Accounting

Woodall, Mr. Thomas E
Voc Task Force
Word, Dr William R
Economics
Woodrum, Dr Arthur
Physics

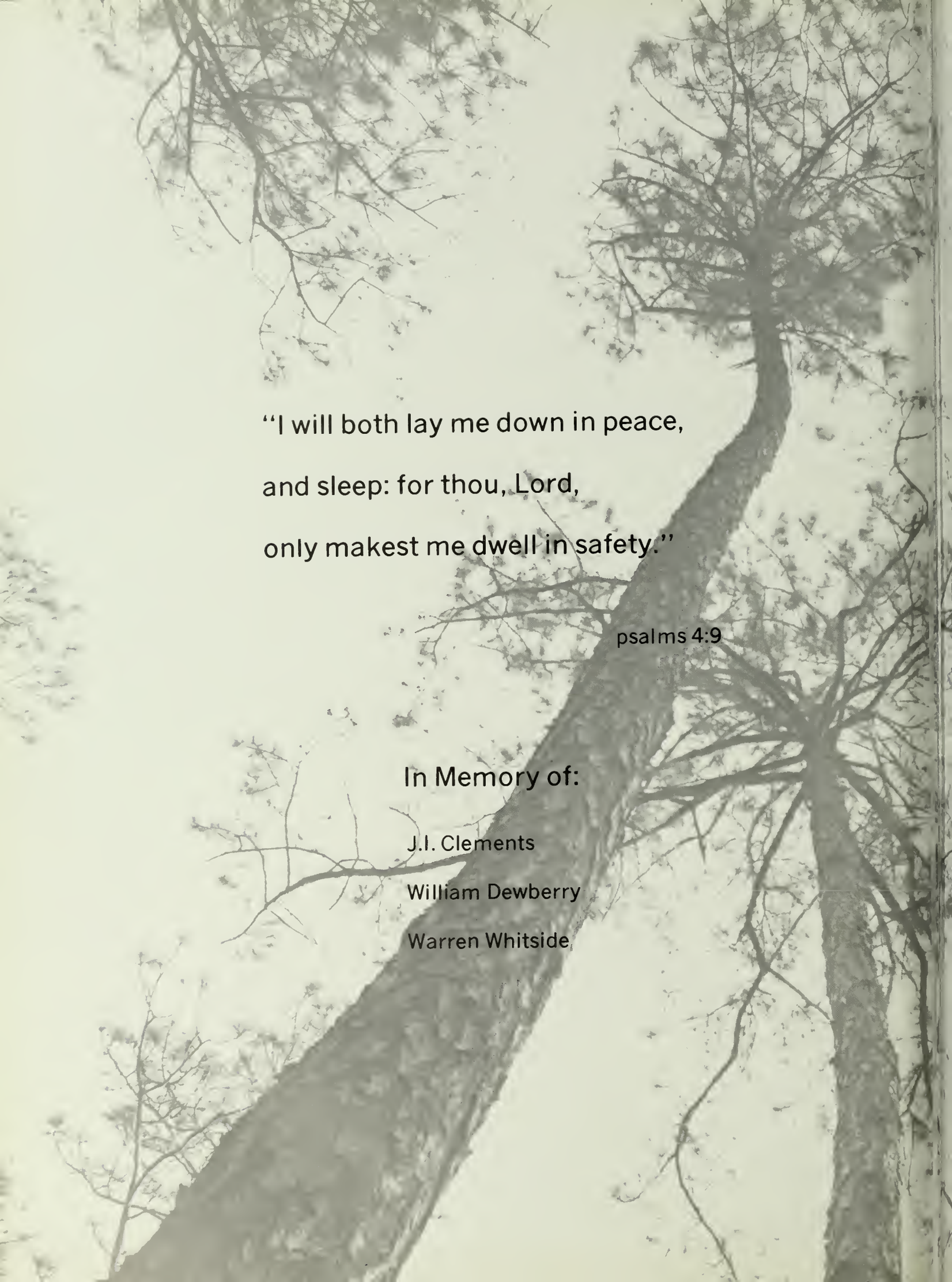

"I will both lay me down in peace,

and sleep: for thou, Lord,

only makest me dwell in safety."

psalms 4:9

In Memory of:

J.I. Clements

William Dewberry

Warren Whitside

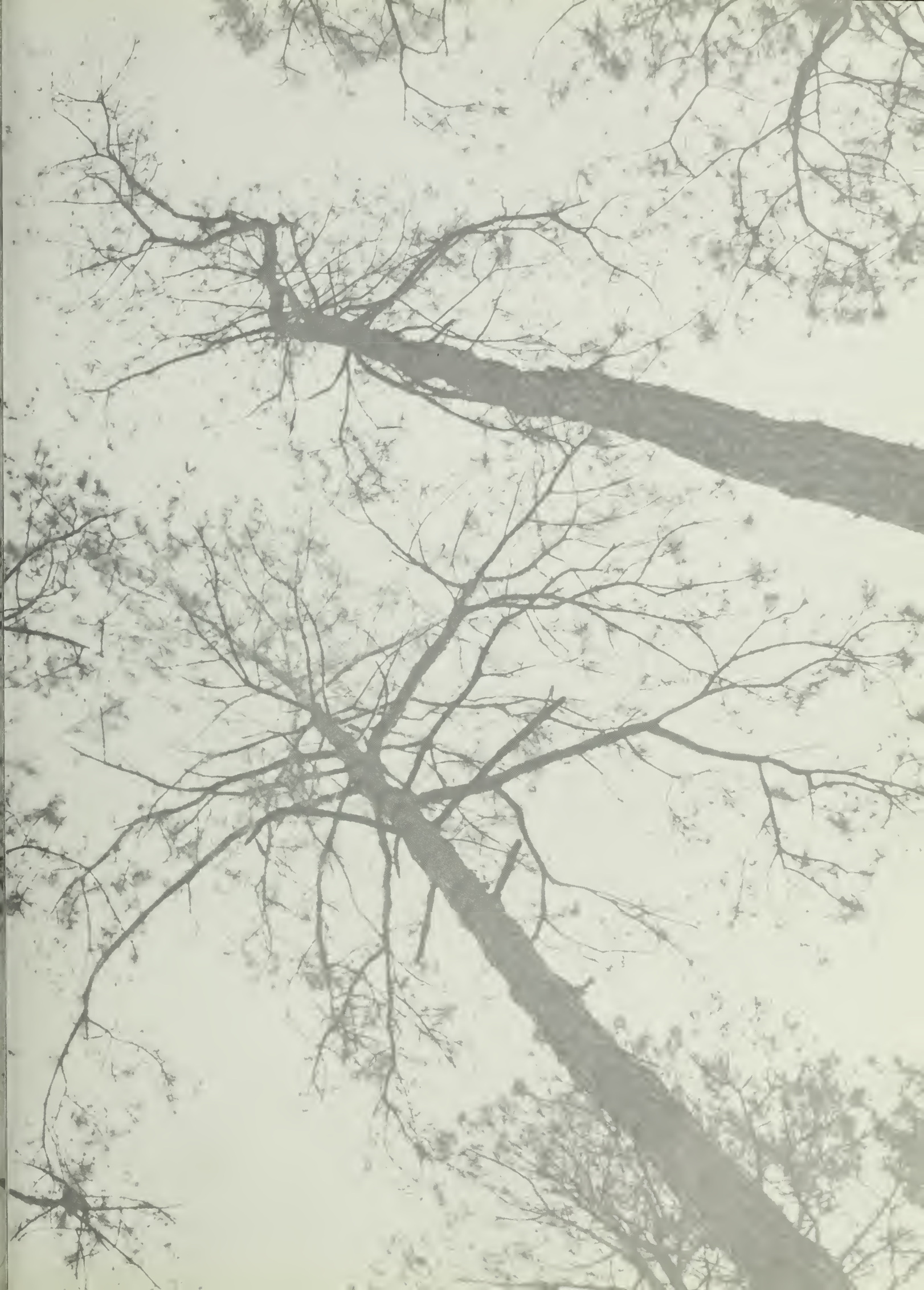

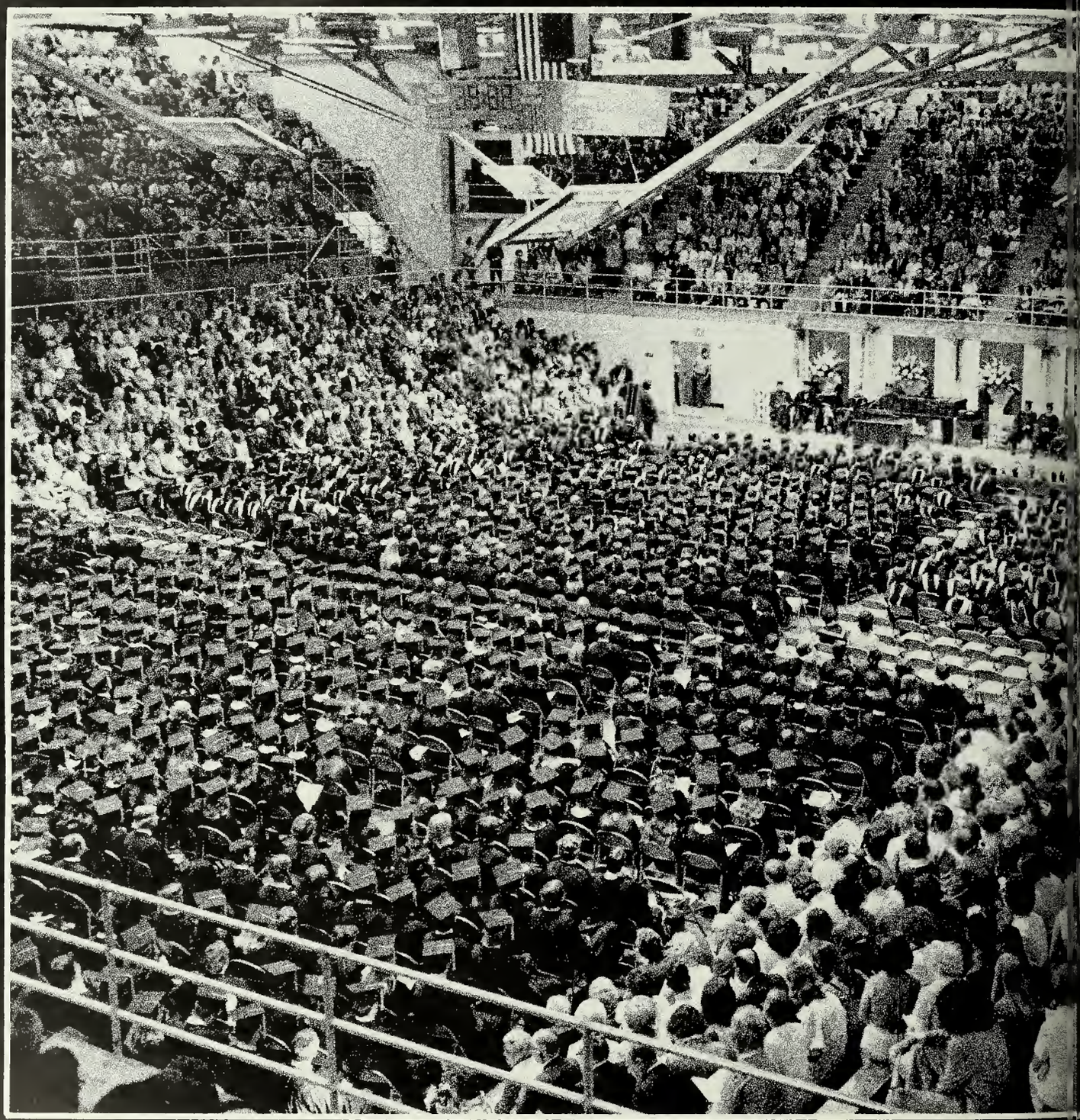

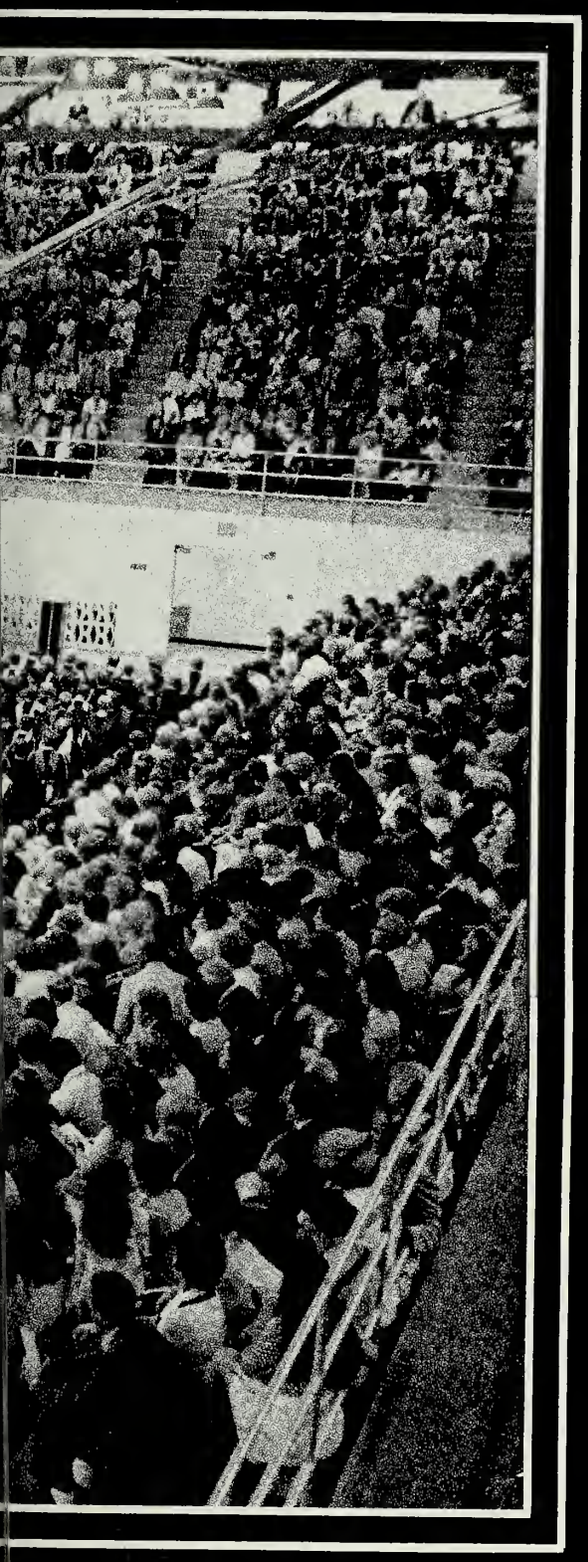

— david lewis

CONCLUSION

And then you put on a black robe, square hat, and walked across a stage to receive a piece of paper — the fruit of four years of labor.

Then you packed your bags and prepared to leave, eager to show the world your hard won knowledge.

Yet even as you packed, a small thought lingered; was this really the end of your education, or were you right back at the beginning?

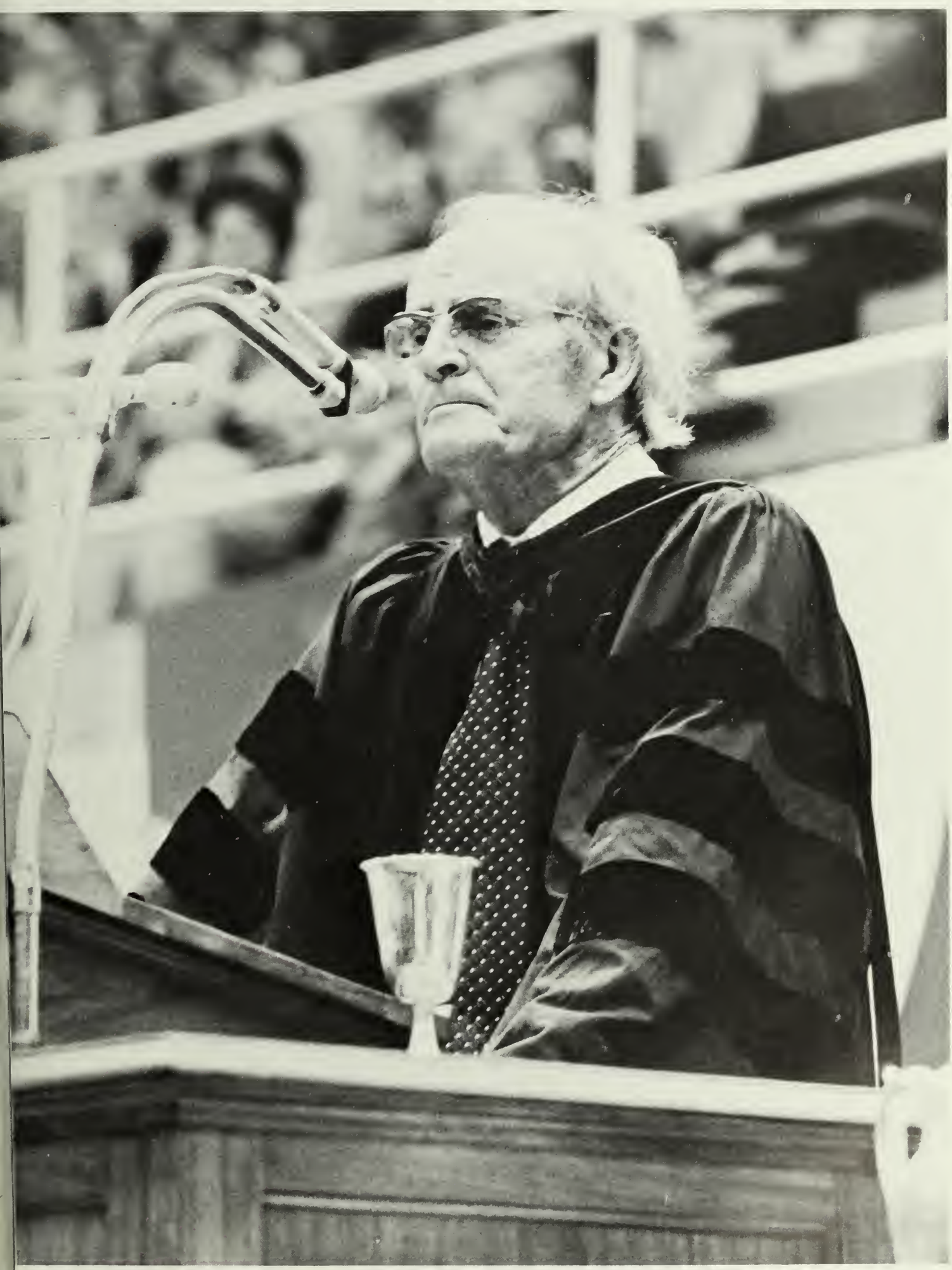

ables

There is a time-worn, hackneyed custom among yearbook people that the Editor takes the last page of the book for his own, at which time he launches into a long boring essay thanking anyone and everyone for anything and everything.

So with that background information I'll get started.

Choosing those who deserve special recognition in the making of this book is rather difficult — everyone worked hard. Yet, looking back over the missed deadlines, lost pictures, and injured feelings, several people stand out.

Dr. Keith Hickman, our advisor, friend, and co-conspirator, he ran marvelous interference through mountains of administration red tape. Mr. Danny Scott and Mr. Tim Arrington of American Yearbook Company, who helped us in every way possible. Darlo Mock and Suzzanne Taylor, who finally got the Organization section together. My special thanks go to Hunter Publishing Company, who unknowingly provided the idea for the opening section.

And last, but in no way least, my heartfelt gratitude to Brenda Harkins, who slaved all summer to finish this book, even though her own section was finished. Without her it would never have been completed.

I hope you think the time, effort, and money spent on the book you are holding was worth it; I do.

Good luck Joey.

Michael Manning

Editor, 1975 **Reflector**

RESERVE
LH
1
.G43
R4
1975

ZACH S. HENDERSON LIBRARY
0 2001 0489081 5

DEMCO